NAB 2 KIDNAPERS; 3D IN BATTLE

THE WEATHER
Cloudy tonight and early Thursday; possibly light rain tonight, becoming fair during Thursday; slightly colder with lowest temperature near 40 degrees; moderate variable westerly or northwesterly winds.

Sun, Rise, 6:37; Sun Sets, 4:21
High Tide—8:29 A.M.; 10:41 P.M.

TEMPERATURES

BOSTON	42	New York	42
Washington	58	Los Angeles	74
Chicago	54	San Francisco	60

BOSTON EVENING AMERICAN

NEW ENGLAND'S GREATEST EVENING NEWSPAPER

The only Boston evening newspaper with direct news services—from Associated Press and International News Service

7 SPORTS STOCKS CLOSING PRICES

VOL. XXXIV—NO. 204

Copyright, 1937, by N. E. Newspaper Publishing Co.
Entered as second-class matter at Boston Postoffice.

WEDNESDAY, NOVEMBER 17, 1937

PRICE 2 CENTS ZONE PRICE 3 CENTS

CAPITAL GAINS TAX SLASH O. K.'D

Urge Vote On Future Wars

By WILLIAM K. HUTCHINSON
(International News Service Staff Correspondent)

WASHINGTON, Nov. 17—A determined drive to keep the United States from plunging into any foreign war, without the voted consent of the American people, was under way in Congress today.

Constitutional amendments introduced in Senate and House propose to give the American people the right to a direct vote on the question of going to war. The referendum, however, would not apply to defense against an outright invasion of the American continent by some foreign foe.

Senator Robert M. LaFollette (P.) of Wis., introduced the proposed amendment in the Senate, while Rep. William A. Ashbrook (D.) of Ohio, offered it in the House.

At the same time, Senator Arthur Capper (R.) of Kansas, announced he would sponsor another like amendment in the Senate.

This action came on the heels of the exclusive disclosure by International News Service of the Balfour document, revealing how the American people were kept in the dark as to the Allies'

Continued on Page 8, Column 3

Woman Dying In Stove Blast

WORCESTER, Nov. 17—An oil stove exploded in the face of Miss Jeanne Ubschon, 81, today as she cooked breakfa and enveloped her in flaming oil.

The elderly woman was taken to St. Vincent's Hospital. Flames caused $2000 damage in the house where she lived alone.

Her name was placed on the danger list and little hope was held for her recovery.

Police said Miss Ubschon had ignited the stove, fed by oil, and suddenly it burst, spewing flaming liquid in her face.

Neighbors, hearing her screams, found her on the floor, clothes ablaze. They wrapped her in blankets and called police.

The house, in Millbury, just over the Worcester line, was saved from complete destruction by Worcester firemen.

Balances and Receipts

WASHINGTON, Nov. 17

Treasury balance	$2,839,260,981
Customs receipts	15,815,965

"The Hurricane" Burst upon Colonial Theatre Last Night. (Advt.)

"WHERE TO FIND IT"

Turn to Classified Page Today

Girl Falls In Front of Tube Train

Motorman Stops Cars Before Typist Is Seriously Hurt

Bringing shrieks of horror from scores of waiting passengers, Miss Florence Lupton, 26, of Browne street, Brookline, toppled into the Washington street subway pit today as a train roared into State street station.

Frantically working his air brakes, Motorman Thomas Doherty brought the train to a halt after it had barely struck the prostrate girl, rolling her over the ties for a few feet.

She did not go under the wheels, however, and at Haymarket Relief Hospital doctors found she had suffered only bruises.

According to police, the girl, on the way to the hospital, said she had been despondent, but when police questioned her about her relatives, she said:

"Never mind; keep the family out of it."

Police said the girl's mother, reached at the Brookline home, also said the girl had been despondent.

She lived with her mother and works in a downtown insurance office.

Mrs. Lupton hastened to the hospital when informed that her daughter was there.

Parents Beg Aid In Student Hunt

Reaching Cambridge after a heartbreaking journey from their home in Cincinnati, Mr. and Mrs. Fred A. Burgess today issued a general appeal for information regarding their son, F. William Burgess, 21-year-old Harvard student believed drowned in the Charles River.

The grief-shaken couple pleaded:

"If anybody has seen our boy since Saturday, November 13, when he left his room, will that person please get in touch with William Kinley of the Metropolitan police, Calvert Magruder of the Harvard Law School, or Charles Apted, head of the Harvard police."

Mr. and Mrs. Burgess, describing their son, said he was five feet eight inches in height, weighed 160 and had blue eyes and slightly wavy light brown hair.

The parents of young Burgess, a law school student, started eastward when police notified them that clothing and a watch apparently belonging to their son had been found on the West Boston bridge, spanning the river, on Sunday.

The young man had not been seen since classes were dismissed on Saturday.

Pushing their search for the student's body, Metropolitan police today were dragging the lower Charles river basin.

SANTOSUOSSO CROSS-EXAMINED IN CITY'S $50,000 SUIT

Because he "saw no reason for helping the city's case," Dr. Joseph Santosuosso failed to answer some of the interrogations propounded in the city's $50,000 suit against himself and former Mayor Curley, the doctor-lawyer admitted on the stand today.

Testifying in superior Court today in the suit being heard by Judge Frederick W. Fosdick without a jury, Santosuosso said that in answers he did make to the interrogatories he made a general denial of the city's charges.

In the suit, it is charged that Santosuosso and Curley received this sum illegally in 1933 as a result of a suit against the city by the General Equipment Corporation being settled out of court for $85,000.

Continued on Page 4, Column 3

McCLENNAN OPENS QUIZ

The suit is based largely on an affidavit made by Frederick H. Graves, insurance representative declared to have represented the corporation.

Edward F. McClennan, special counsel for the city of Boston, cross-examined Santosuosso today in a courtroom which had none of the overflow crowd present yesterday.

YOU CAN WIN
$15,000.00
Turn to Page 16

GOLD COAST
A BLEND OF STRAIGHT WHISKIES
90 PROOF $1.25 PINT
S.S.PIERCE CO.
and S.S.P. CERTIFIED RETAILERS

Bay Staters Open Shoe Pact War

WASHINGTON, Nov. 17 (AP)—Massachusetts Republican Representatives announced today they would demand immediate hearings before the ways and means committee to delay proposed reciprocal trade treaty negotiations with Czechoslovakia.

They said they would sign a petition asking the committee to grant public hearings on resolutions asking Secretary Hull to delay negotiations until the tariff commission completed investigation of the difference of production costs for shoes here and in Czechoslovakia.

The resolution was introduced yesterday by Representative Richard B. Wigglesworth, Milton, Mass.

ASK OTHERS TO JOIN

Representative Joseph W. Martin, Jr., North Attleboro, Mass., representing the group, said congressmen from other sections of the country would be asked to join in the protest.

Representative Edith Nourse Rogers, Lowell, Mass., said she had asked Representative Thomason, (D.) of Texas to join the Bay State congressmen in their opposition to the treaty on behalf of the hide and leather industry.

Martin said the congressmen also wanted to delay the negotiations until a study of wages in the textile industry had been completed by the labor department.

SALEM WORKERS' PLEA

Representative George J. Bates, Salem, Mass., said he had received a petition opposing the proposed trade treaty signed by 7300 workers of the Pequot mills, Salem.

Bates said inclusion of sheeting and pillow cases in the treaty would endanger the jobs of those employes.

Martin said items congressmen wanted excluded from negotiations included shoes, textiles, jewelry, rubber and hides and leather, all of which are manufactured or used for manufacture in New England.

Those at the conference were Representatives Martin, Mrs. Rogers, Wigglesworth, Bates, Robert Luce, Waltham, Pehr G. Holmes, Worcester; Charles L. Gifford, Concord, and Allen T. Treadway, Stockbridge.

Helen Morgan Hurt, But Won't Tell Age

NEW YORK, Nov. 17 (AP)—Don't Ask the Brooklyn police the age of Helen Morgan, the blues singer. They asked her today, but they didn't find out.

Miss Morgan and two other persons were in a minor automobile accident. Slightly cut and bruised, they were treated at a hospital. Police asked the singer her age, for the record, but they didn't find out.

2 Kidnapers Caught, 3d In Gun Duel

BULLETIN

SYRACUSE, N. Y., Nov. 17 (INS)—Two of the three escaped O'Connell kidnap gang were captured this afternoon in a rooming house and the third bandit was shooting it out with more than forty police officers. The pair caught were John J. Oley and Harold ("Red") Crowley. They surrendered without firing a shot.

SYRACUSE, N. Y., Nov. 17 (INS)—The laugh was on the "public enemies" today.

"Free" as mice in a trap were the O'Connell kidnapers who walked out of Onondaga prison yesterday with a guard for a shield.

Turned back at every exit, the fugitives—John Oley, Percy Geary and Harold Crowley—were still in Syracuse today, cursing their luck and the police net which drew tighter and tighter around them.

Gone was their cool insolence early this morning when they commandeered the automobile of William King, middle-aged garage worker, and ordered him to "drive like hell for Dewitt."

Their two guns still gave them "mobster courage, but there was none of the careful planning which preceded and accompanied their prison break.

BLOCKED AT CITY LINE

They didn't get to Dewitt. State troopers at the city line to stop every car sent them sweating back into the city and to King's house for a bite to eat—"we're hungry."

They ate, discussed further plans

Continued on Page 8, Column 3

Brown Football Held 'Side Show'

PROVIDENCE, Nov. 17—Although Brown University has the largest number of admission applications in all its 173 years, football has had little to do with it, Dr. Bruce M. Bigelow, director of admission, said today.

In an article in the Brown alumni monthly, Dr. Bigelow styled the university as "the big tent, and football as only 'an intriguing sideshow.'

"Observations clearly indicate to me," the article said, "that the effect of a football season on applications for admission is not what most alumni expect."

He pointed out that football victories at Brown have been scarce in the last four years, while admission applications have steadily mounted.

Strip Escorts Of Strip Girl

Bandits Rob, Rebuke Faith Bacon

PICTURE ON PAGE 4

MEMPHIS, Tenn., Nov. 17 (INS)—Two bandits today held up Faith Bacon, the strip-tease dancer, collected $100 and forced her two escorts to remove their pants.

But the brigands while favoring the strip act in their own profession showed a surprising intolerance for it in the amusement world.

They bitterly rebuked Miss Bacon for disrobing on the stage, calling her a "naked she-male."

The hold-up occurred on the outskirts of the city. Miss Bacon's purse yielded $50 and the escorts gave up $25 each, and then their trousers, as they scarcely would be in a position to organize a pursuit.

Identity of her two companions was not immediately learned.

Hurleys Happy Over New Sister

NANCY HURLEY CHARLES F. HURLEY, JR. BETTY HURLEY

That smile of Betty Hurley, 12, who is at the telephone, told a story of delight as the daughter of Governor and Mrs. Charles F. Hurley called the Wyman House, Cambridge Hospital, to find out all about her new sister. Of course Nancy, 5, and Charles F. Jr., 10, were equally delighted to know about their 6-pound 12-ounce sister, born last night to the First Lady of Massachusetts. Mrs. Hurley later talked to Betty, giving instructions as to school and duties of day.

Boston Evening American Photo

President Told To Stay in Bed

WASHINGTON, Nov. 17 (AP)—President Roosevelt still had a slight temperature from an infected tooth today and doctors ordered him to stay in bed.

All engagements, including a press conference postponed from yesterday, were cancelled for the second successive day.

Lieutenant Commander Arthur H. Yando, naval dentist, treated the ailing tooth again this morning, and when Captain Ross T. McIntire, the President's physician, found the slight fever continuing from yesterday, he ordered his patient to remain in bed.

'Lord Takes Away, Gives,' Says Hurley of New Babe

"Such is the way of the good Lord. He takes and He gives."

With these simple words Governor Charles F. Hurley today offered humble thanks for the gift of a

Vt. Youth Captured

ST. ALBANS, Vt., Nov. 17 (AP)—Police today reported the capture of Leon Wheeler, 19, one of three youths who escaped last night from the State Industrial School at Vergennes.

baby daughter to take the place of another little girl, now four weeks dead, who will live forever in his heart.

Tears misted the Governor's eyes, and belied the happysmile on his lips, as he greeted his three children in the spacious study of his house in Fresh Pond Lane, Cambridge.

The smile broadened momentarily as he announced:

"I've got a great big secret."

"What is it?" What is it?" chorused Betty, 12; Charles, Jr., 10, and Nancy, 5.

The governor held up both hands for silence and then said:

"You have a brand new baby sister."

Later, after the first gale of sudden excitement had dwindled to a laughing babble, the governor

Continued on Page 7, Column 1

Bowie Race Results

EARLY CHARTS AND RACE RESULTS ON PAGE 18

Third—Abbots Hour (Turner) 10.70, 4.70, 3.30; Long Shot (McCombs) 10.10, 6.90; Flag Unfurled (Eccard) 8.60. Off2:43. Also ran: Myrtle, Beau Nada, Westbrooke, Chromo, Le Knight, Java Mocha

FOURTH RACE—Purse $1000, "The Crescentia Purse"; Two-year-olds, Six furlongs.

1—Nansemond
2—Joanny
3—O'Buddy
4—Grand Marie
5—Stitch in Time
6—Aethelwold
7—Marine Maid

First	Second	Third
■	■	■

EXECUTIVES

plan profits with a complete campaign of BRINK SIGNS that COMMAND attention and INSURE results. They leave nothing to chance, hundreds of our customers KNOW that BRINK SIGNS bring more business prosperity.

BOSTON
PROVIDENCE
WORCESTER
Call SOUth Boston 0100

C·I·BRINK

Group in House Acts

In Congress

House ways and means tax subcommittee approves drastic revision of capital gains tax to aid business.

Senate remains in grip of Southern filibuster against anti-lynching bill.

Senate and House agriculture committees work at drafting separate farm legislation.

House labor committee decides to press for immediate consideration of wage-hours bill.

WASHINGTON, Nov. 17—Drastic modification of capital gains and loss tax provisions, eagerly sought by business, was approved today by the House Ways and Means tax subcommittee in conference with Treasury representatives.

The new system, sharply cutting rates on capital gains, reverses a three-year-old tax policy of the administration.

This decisive action came while the special session, only three days old, remained in the grip of confusion.

The Senate remained in the throes of a Southern filibuster against the anti-lynching bill. Senator Connally (D.) of Texas had the floor.

RESUME READING

At the Texan's direction, clerks resumed reading where they left off yesterday a 14-page speech by Justice Hugo L. Black, Black opposed anti-lynching legislation while serving as Senator from Alabama.

The House session started with an attack and defense of the wage-hour bill.

The House labor committee already had decided to press its effort to get the bill out of its pigeonhole in the rules committee.

In desultory debate on the floor, Representative Taber (R.) of New York said the legislation is "one of the most dangerous measures ever presented to the Congress of the United States."

Representative Ramspeck (D.) of Georgia replied with a defense of the creation and proposed operation of the wage board that would be set up by the measure.

FARM LEGISLATION TANGLE

Senate and House agriculture committees still were not ready

Continued on Page 2, Column 8

Red Pole Campers Riding Floe South

MOSCOW, Nov. 17 (AP)—Four Russian Arctic campers, riding an ice floe down from the North Pole, reported by radio today that they were only about 125 miles off the northeastern coast of Greenland.

In Moscow, Dr. Otto Schmidt, leader of the aerial expedition that established the camp 13 miles from the Pole nearly six months ago, said the four men probably would be taken off in January, before their ice raft reached the open sea and danger of breaking up.

GEN. JOHNSON SAYS:

Well-Being of All Lies With Congress

By HUGH S. JOHNSON

WASHINGTON, Nov. 17—Never has the well-being of workers, farmers, the middle classes and unemployed depended more certainly on what happens in Congress.

HUGH S. JOHNSON

This administration has done many things to restrict, rebuff and punish the flow of private capital into employment-making work.

Now, in the face of a threatened depression, the administration, speaking through both the President and the Secretary of the Treasury, seems to say that recovery and re-employments are dependent on restoring that flow—except that the President adds, "if private enterprise does not respond, government must take up the slack."

Private capital can't respond under recent policies and legislation. Neither can government take up the slack. Under a profit and capital system, capital can't work without reasonable unconfiscated profits.

The lag in turnover behind normal American activity is somewhere between twenty and thirty billions of private spending. Government can't take up that slack with four to five billions of ill-advised extravagance.

On the contrary, it was this same idea of government "taking up the slack," among others, that has prevented the flow of private capital.

* * *

Precisely what has happened—this new wave of unemployment and paralysis of enterprise was predicted over and over again by many authorities, among the least of which was this column.

Exactly what government now belatedly proposes to do, under threat of a severe economic recession, was suggested as a cure, week after week, month after month and year after year.

Up to very recently, this administration thought otherwise. It is shot through with people of great influence who still think otherwise. The great question is: "Is it really true that, regardless of the continued presence of these influential advisers, the administration's policy is reversed?"

Rescue from a new slump depends on the possibility of convincing this country that the answer to that question is unalterably "yes." It will not be convinced by words without deeds. The record of performance is all to the contrary.

Under our system the President proposes—Congress disposes. The answer lies not in what the administration says, but in what Congress does.

Just now, with every tick of the clock, more thousands of workers are being turned out to tramp the streets seeking work and frequently in vain.

Everybody, including the administration, now seems to be in at least partial agreement that the principal cause, not only for the present decline, but also in the long, stubborn lag of recovery in general, is due to punitive and restrictive measures toward capital.

It is a new emergency for the unemployed and change in these employment destroying measures should be first on the list.

* * *

The President's proposal does not put them there. It puts ahead of them a list of highly controversial measures, which move, if anywhere, in precisely the opposite direction.

That passes the duty of relieving this winter's suffering to Congress. The great leaders suddenly shifted into the spotlight are Senators Barkley and Harrison, and Representatives Bankhead, Doughton and Vinson, whose responsibility this emergency rest far more directly than on any others.

These men are the Democratic chieftains looked to, not only by their colleagues in Congress, but by the country, to give direction and force to this greatest "relief and recovery" drift since 1933.

If they succeed and, as many believe, an immediate and powerful upswing in business and employment should follow, they will deserve the thanks of the now threatened submerged third as well as of people of every class.

They can do more to restore jobs and decent living in one year than the whole alphabetical array has done in four years. If they fail, and this Congress at this critical crossroads degenerates into a new catfight, accomplishing nothing, there is no forseeing the end of disaster to their party and their country.

(Copyright, 1937, by United Feature Syndicate, Inc. Reproduction in whole or part forbidden. All rights reserved.)

Filene's

SALE

Kiddies' $8.95 fully lined cold weather play suits, $6.60

with cap or hood

Smooth heavy wool that sheds water and snow.

Suspender ski-pants, lined with cotton kasha suede.

Talon fastened or double breasted coats. Fully lined.

Sturdy knee patches that wear through a whole season.

Snug at wrists and ankles to keep snow out.

Sizes 3 to 8

Mail or phone orders filled only while quantity lasts.

Talon fastened full length of front with action back jacket. Piped with Roman stripe. Four pockets. Navy, brown, green. Sizes 3 to 8. Sale price, $6.60.

Four other exclusive Filene styles . . . navy, brown, green.

Write or phone HUBbard 4250—Filene's—Third Floor

Tobin in Talk With James Roosevelt

Plans Another Visit To Capital for Aid on Boston Problems

[Mayor-elect Tobin's address on the need of private contributions for public welfare will be heard over a national broadcast from 8:45 to 9:00 p. m. tonight.]

By JAMES F. DOOLING

WASHINGTON, D. C., Nov. 17—In the absence of his father who is still suffering from an infected tooth, James Roosevelt, greeted Mayor-elect Maurice J. Tobin of Boston at the White House today.

These two tall young men had several minutes of private conversation. Members of Mr. Tobin's party were in the executive coordination's room, but not listening.

It was established, however, at the end of the personal interview that Mayor-elect Tobin would undoubtedly return to the capital at the end of 10 days or so to see heads of the various federal departments. Mr. Roosevelt asked if he would.

Tobin's return will be for the purpose of solving the various problems that will confront him during 1938, when Mayor Mansfield relinquishes the reins of office and Boston's tax rate is being set.

JOBS REQUESTED

Two men, representing Boston labor, were present, were also present at this conference. They are George Chamberlain and John Shea. They asked Mr. Roosevelt to use his influence to secure more work for Charlestown's mechanic. The younger Roosevelt reassured them that all work would be apportioned fairly.

At the same time, the delegates said that later they would confer with Senator David I. Walsh of Massachusetts, chairman of the U. S. Senate committee on naval affairs. Joseph Kelly of Dorchester, secretary of the Senator, was arranging this meeting.

Mayor-elect Tobin was a central figure in the nation's capital today, notwithstanding Congress' convention and all.

SIGNAL HONOR

He was signalled out of all the Mayors and mayors-elect to a singular task tonight.

To push through to his goal the lagging community fund campaign of the nation's capital district, the 36-year-old executive from the Bay State will broadcast an appeal over 48 states tonight.

To fit him for this task. In fact, he was rather unwilling to take the post of honor.

He finally agreed, however, that it was a duty—that he had achieved tremendous success for four years as chief campaigner for the community fund in Boston. (Maurice Tobin had worked on this project in Boston since its inauguration in 1932.)

TO SEE PRESIDENT

But this was only part of the program. It also confirmed the newly-elected mayor this day.

As was forecast in the Boston Evening American, the problems of Boston's welfare and relief were to be taken up with the administration hierarchy.

Just before the closing session of the mayors' conference which is concluding a three-day seminar here, Tobin was to interview President Roosevelt and Public Works Administrator Harry Hopkins.

Both meetings had been postponed but they gave Boston's new executive more opportunity to check back on the studies he has been making. Boston's tax rate may be affected vitally as a result.

Mayor-elect Tobin is flying over the nation's capital tonight, broadcasting through special short waves to be transmitted by a national hookup, an appeal for the District of Columbia's citizens to give to the community fund.

There are a lot of mayors at this Hotel Mayflower convention. That, in itself, should be an explanation. Mayor-elect Tobin had not planned on playing any spectacular part in Washington.

According to his schedule he was to have left for New York tonight. But he was prevailed upon to revise his schedule.

PLANS RELIEF HERE

More important to him, however, than any honor that could be paid was Tobin's desire to get a constructive program for Boston's relief program in 1938.

The present mayor, Frederick W. Mansfield, who has been host to Tobin, has been "more than cooperative" in this respect, Boston observers said.

The complete harmony between the two has been remarked many times in the mayoral campaign.

The committee which made the request of the young mayor-elect to broadcast this evening, comprised Roy Miller of the Washington Board of Trade; Charles Phelps Dodge, president of the Community Chest; Mrs. Nellia Taylor Ross, director of the mint and chairman of the government unit area in the community fund campaign; Lloyd R. Wilson and William Montgomery.

ABILITIES KNOWN

Director Earl Nash of the DC's community fund campaign said that the sponsors of the Washington drive were well aware of Mayor-elect Tobin's part in the community fund in Boston. In the past this has been oversubscribed in excess of its $3,000,000 goal. Last year it did better than the $4,000,000 sought.

Tonight Mayor-elect Tobin, after the conference banquet, met with Mayor Mansfield and Boston's welfare director, Patrick J. Moynihan, to go over the welfare situation at home in preparation for the visits with the national administrative chiefs.

Pawn in Chicago Tangle

International News Photograph Service

Central figure in a Chicago tangle is Florence Ann Richter, 30-month-old daughter of unmarried mother Della Staszkie, who is fighting to regain the custody of Florence from her foster parents, Mr. and Mrs. Paul Richter.

Lynch Bill Provisions

WASHINGTON, Nov. 17 (AP)—The anti-lynching bill under discussion in the Senate provides:

That counties and municipalities shall be responsible for lynchings within their borders.

That such governmental subdivisions shall be liable to a lynching victim, or his next of kin, for a sum not exceeding $10,000.

That the subdivisions may offer as "affirmative defense" that the police officers in charge used all their powers to prevent the lynching.

That an officer who fails to make diligent effort to prevent a lynching may be fined to a maximum of $5000, imprisoned for five years or both.

'Trust-Busting' Cash Sought

WASHINGTON, Nov. 17 (INS)—Attorney-General Cummings revealed today he has asked the budget bureau for an additional $1,000,000 appropriation to be used in "trust-busting" activities.

Granting of the money by Congress would triple the funds now available for the Justice Department's anti-trust division under the direction of Assistant Attorney-General Robert Jackson.

Cummings estimated it costs the government $100,000 a year to prosecute large anti-trust cases.

"At present with our $412,000 appropriation we are considerably handicapped," he asserted. "The extra $1,000,000 would mean we could give adequate consideration to major cases involving monopolistic practices."

No 'President' For Garner!

Texan Bolts Senate To Escape "Boom"

WASHINGTON, Nov. 17 (AP)—Vice-President John Vance Garner hurried from the Senate chamber today when a member of the body said he "would make a great President."

Senator Connally (D.) of Texas, continuing a filibuster against the anti-lynching bill, remarked that the South had little chance of electing a President, but that Garner would make a good one.

Garner, listening to debate on the Senate floor, hurriedly arose and left the chamber, as Connally talked after him.

"Don't let me run you out, Mr. President."

'Kidnap' Boy Home; Out Playing Hookey

NEW YORK, Nov. 17 (AP)—A 14-year-old hookey-playing boy came home early today, ending an 8-state alarm sent out by federal agents after his parents expressed fear the boy had been kidnaped.

Weary from a day spent traveling about the city on subway and surface cars, the boy, Lawrence Goldworm, son of Matthew L. Goldworm, knitting goods company official, was surprised to find his home in an uproar over his disappearance.

O. K. Cut in Tax On Gains

Continued from First Page

with farming legislation. Secretary Wallace advised the Senate group to adopt a middle course between extreme compulsory control and voluntary control over farm production.

As approved by the House tax subcommittee, the new capital tax plan provides maximum tax rates on capital gains as follows:

1—If realized in first year, 100 per cent subject to individual income taxes as in present law.

2—At end of second year, top tax rate 30 per cent. Taxpayers can use individual income tax rate if it is less.

3—End of third year, top tax rate 25 per cent. Taxpayer has option of using individual income tax rates.

4—End of fourth year, top tax rate 20 per cent. Individual rate option still applies.

5—End of fifth year, top rate 18 per cent. Individual rate option still applies.

SEGREGATE GAINS, LOSSES

"We feel that this is a decided break for those taxable for capital gains," said Chairman Vinson (D.) of Kentucky of the subcommittee, with Under-secretary of Treasury McGill sitting at his side.

"We have segregated capital gains and losses into a class of income by itself in the event the taxpayer desires to so treat it. There will be a certainly of tax which is claimed to be very desirable."

Vinson said the subcommittee thought the plan would stimulate capital transactions so greatly that the Treasury will lose no revenue by the reduction in rates.

The discussion of the wages and hours measure in the House was followed by a castigation of the administration by Representative Fish (R.) of New York.

After futile efforts to gain recognition on the first two days of the session, Fish won the floor and accused the administration of responsibility for what he termed the current "Roosevelt depression."

In segregating capital gains for tax purposes, the subcommittee reverted to a system in effect for many years and changed by the New Deal.

Rigid provisions of present capital gains and tax laws have been blamed by economists for slowing up of trading in stocks, causing violent fluctuations in the stock market and making tax revenues unstable.

AIDS SMALL INVESTORS

Under the present law, individual income tax rates apply to capital gains. If stocks or other property are held for between one and two years and a gain is realized by sale, 80 per cent of the gain now is subject to the individual income tax rates. The tax is graduated down, until after 10 years 30 per cent is taxable.

While the new plan benefits rich taxpayers in the high surtax brackets, it will be much more helpful to those with medium or smaller incomes, Vinson explained. Thus is because those with lower income could apply the individual tax rates.

The system, he said, also benefits those with capital losses to apply against capital gains.

Driver Fined $10, Thanks Everybody

FOND DU LAC, Wis., Nov. 17—Municipal Court attaches haven't quite recovered from this one.

L. M. Grant of Toronto was fined $10 for reckless driving. He smilingly thanked the officer who arrested him, the clerk who collected the fine, shook hands all around and said he would visit here again.

Roosevelt Calls Washington a 'Real Farmer'

Claims Father of U. S. Would Favor Aid To Agriculture

MOUNT VERNON, Va., Nov. 17 (AP)—President Roosevelt said today that George Washington's career made it "almost certain" the first President would have favored present-day "government action to aid farmers."

Washington, Mr. Roosevelt said, showed by his own words "that he considered agricultural production even in his time to be much more than a local matter."

President Roosevelt's remarks were delivered to presidents of land grant colleges and universities gathered at Washington's home in connection with the 75th anniversary of the establishment of the agriculture department. Because the chief executive was confined to the White House with a tooth ailment, his remarks were read by Secretary Wallace.

FIRST "MASTER FARMER"

The President, calling Washington the first "master farmer," said:

"Knowing what we do of George Washington's belief in a national government strong enough to cope with the problems of his time, and his perception of the importance of agriculture as the foundation of our national life, we can be sure that if he had lived today he would have acted boldly to keep agriculture from going down to ruin.

"We can be sure that he would not have denied to agriculture advantages which government has so freely granted to industry. All his actions indicate that he would have supported farmers in programs of the type they have adopted.

BALANCED CROPS

"Just as he himself shifted from one-crop tobacco production to a balanced type of farming in order to save his soil, it seems almost certain that he would have favored government action to aid farmers as a group to bring their farming operations into balance."

Although Washington considered agricultural production to be important to local matter, Mr. Roosevelt said the first President could not possibly have foreseen financial ills that were destined to take place.

RURAL URBAN TIEUP

Washington could not foresee, the chief executive said, that a protective tariff upon woolen manufacture "at a permanent disadvantage" or how farm mortgages would be "a disastrous investment" now held by millions of people in cities and towns.

He could not foresee, Mr. Roosevelt continued, that taxes, interest and freight rates would push farmers into bankruptcy or how abundant production would enrich farmers under unmarketable surpluses.

Nor could Washington see ahead, the President added, to the development of great corporations and labor unions causing farmers to unite on the intricate ties between rural and urban prosperity.

Yet, the nation's first chief executive, Mr. Roosevelt asserted, showed that nearly a century and a half ago he realized the wide scope of the agricultural problem.

43 CCC Youths Ill in Hospital

BURLINGTON, Vt., Nov. 17 (AP)—Fort Ethan Allen Army Hospital today was taxed to capacity with 43 Civilian Conservation Corps workers suffering from ptomaine poisoning, by army physicians to eating pork which was not properly roasted.

Colonel Thomas Ferenbaugh, post surgeon, said the outbreak was one of the most severe in the history of army jurisdiction, but added all were expected to recover. The pork was served October 27.

Four extra nurses have been added to the post hospital staff to care for the men, all members of the 113d company of the C. C. C. at Camp Smith, Waterbury.

ELSIE ROBINSON, writes from the woman's viewpoint, discusses everyday affairs and problems, regularly in the Boston American.

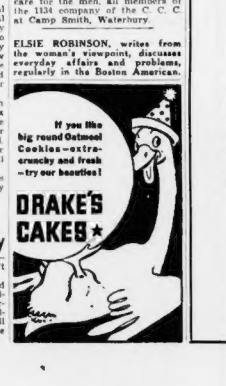

Urge Cities Study Up On Home Needs

WASHINGTON, Nov. 17 (AP)—A government economist urged today that every city measure its "market needs" in residential construction to help stabilize the building industry.

Lowell J. Chawner, chief of the Commerce Department's construction economic section, told the United States Chamber of Commerce's conference on residential construction that home building had proceeded in the past largely on a "trial and error" method.

Chambers of Commerce and other business groups, he said, should determine at intervals for their cities:

1—The number of properties vacant.

2—The number of families added to the city in a given year.

3—The distribution of these families by income levels.

"Without simple factual data such as these," he said, "the business of constructing homes and making other private real property improvements will remain pretty largely a venture in the dark."

The conference was called by the Chamber to determine the causes of the present recession in residential building, and what may be done to stimulate it.

Administration officials reported, meanwhile, that serious consideration was being given to proposals of reviving the home repair and modernization program abandoned by the Federal Housing Administration last spring.

During the two years the plan operated, the F. H. A. helped underwrite $560,000,000 worth of renovation loans.

'Making Up' Rumor Again Hit by Ryan

HICKORY, N. C., Nov. 17 (INS)—Basil A. (Pat) Ryan, grandson of the late Thomas Fortune Ryan and heir to a copper fortune, today stuck by his heated denial that he plans a rendezvous with 21-year-old Martha Barkley Ryan, the bride he claims Carolina "corn"—not love—brought to him.

Ryan's declaration came in answer to rumors current here and in Morganton that he would meet to make up with his wife who at the time of her marriage was the unwed mother of a two-months-old son.

Too Much, And No Work---2 Divorces

CAMDEN, N. J., Nov. 17 (AP)—Elmer Schroeder testified his wife, Emilie, left him because he couldn't find work. Reinhard H. Raymeyer said his wife, Muriel, left because he worked too hard. Advisory Master Linwood W. Erickson recommended two divorces.

Vote to 'Stand Pat' on House Wage Bill

Labor Group Balks At Revising Measure

By WILLIAM S. NEAL
International News Service Staff Correspondent

WASHINGTON, Nov. 17—By a vote of 19 to 2 the House Labor committee decided today against recalling the wage-hours bill for revision.

Chairman Mary Norton (D.) of New Jersey said it was the consensus of the committee to "stand pat" on the measure with any possible changes to be made from the floor of the House.

The chairman said the committee would throw its strength behind a petition, introduced by Mrs. Norton, to force the bill out of the rules committee to the House floor.

Forty-four members signed the petition yesterday and when the House reconvened today approximately 25 additional members lined up to attach their names. A discharge petition requires 218 signatures. Mrs. Norton predicted they would be obtained "within a few days unless there are a lot of fibbers about."

AMENDMENTS ON FLOOR

She said the committee might have amendments to the measure ahead if it reach the floor, but added, "We discussed nothing today about that."

Not leaders of organized labor or government officials have proposed any change to the committee, she added.

Meantime, Rep. Rayburn of Texas, Democratic leader, expressed hope that the measure could be brought up under regular procedure. He said he would wait a few days before signing the petition.

Southern Democratic members of the rules committee continued to assail the measure.

"I was opposed to the bill last summer and I think my position has been strengthened since that time," said Rep. Clark (D.) of North Carolina. "There has been a great reaction against the measure."

LIBERAL ASKS ACTION

Rep. Maverick (D.) of Texas, a leader of the Liberal bloc, called for militant action on the wage-hours measure.

"It was held up and blocked by the (House) rules committee of the Democratic party last session," he said. "This was a platform promise of the Democratic party, a party pledge—but the Democratic rules committee would not let its own Democratic congressmen vote on it. It seems to me that the Democratic party had better face party responsibility and its duty and promises."

Senator Byrnes (D.) of Tennessee, a national labor union leader, was understood to be conferring with House opponents of the Black-Connery measure in an effort to have the law contain definite wage and hour standards.

FOR THE GAME—YOUNG MEN'S

OVERCOATS

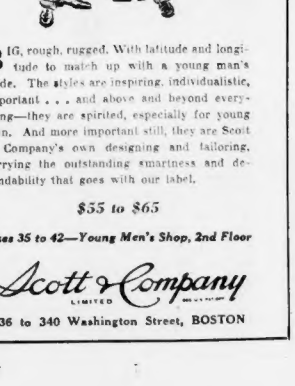

BIG, rough, rugged. With latitude and longitude to match up with a young man's pride. The styles are inspiring, individualistic, important . . . and above and beyond everything—they are spirited, especially for young men. And more important still, they are Scott & Company's own designing and tailoring, carrying the outstanding smartness and dependability that goes with our label.

$55 to $65

Sizes 35 to 42—Young Men's Shop, 2nd Floor

Scott & Company LIMITED

336 to 340 Washington Street, BOSTON

Socialites View 'Hurricane' Film Here

Debs, Civic Leaders Attends Opening At Colonial

Boston went definitely Hollywood last night at the opening of the new Samuel Goldwyn motion picture, "The Hurricane," at the Colonial Theater.

Sputtering Klieg lights turned Boylston street into a replica of an Eastern Hollywood boulevard as a jostling, good-humored crowd jammed the sidewalks to watch society satellites and civic bigwigs arrive for the premier.

Flashing camera bulbs set off as photographers "shot" the arriving celebrities, highlighted the already brilliantly illuminated lobby and added to the general festivity and holiday atmosphere of the scene.

Top-hatted males and gorgeously-jewelled women gave the wise-cracking spectators a vicarious thrill and everybody was satisfied but the street cleaners who had to contend with the resulting debris this morning.

"MUTINY" AUTHORS

The film, starring Jon Hall and Dorothy Lamour, was written by Charles Nordhoff and James Norman Hall, authors of the well-remembered "Mutiny on the Bounty." Like their previous success, the writers chose the South Pacific as the location for the cause of last night's festivities.

Among the first to arrive at the theater were Police Commissioner Joseph F. Timilty, Judge Wilford D. Gray and Judge Abraham Pinanski.

Miss Elizabeth Hovey, daughter of Chandler Hovey, who owns the America's Cup defender Rainbow and a commodore of the Eastern Yacht Club, led a large delegation of society beauties who took in the showing. The blonde and lovely Miss Hovey was accompanied by a party of friends.

United Artists distributors on the film was represented by Prince Spry, who acted as host at a dinner party before curtain time.

SOCIETY FOLK THERE

Marjorie Saltonstall of Milton, escorted by Forbes Perkins, Jr., a Harvard undergraduate; Mark Byron, Edward Byron and others of the younger set were also present.

Among those strolling about the lobby before the showing was Forrester A. Clark, socialite police who was accompanied by Mrs. Clark and Mrs. Frederick L. Ames, society concert singer, svelte in a tailored black costume with a bright yellow Ascot scarf.

A constant member of local opening night audiences, Mrs. William A. Gaston was surrounded by a group of prominent members of Boston's "400" when she arrived at the theater.

Among them were Mrs. Horace Morson of Louisburg square, Mrs. Richard Lyman, Mrs. Daniel de Rosenal, Mrs. Augusta Rantoul, Mr. and Mrs. Mortimer Seabury and Mr. and Mrs. James J. Storrow, Jr.

MRS. ORCUTT IN BLACK

One of the notable figures of the evening was Mrs. William Dana Orcutt, who was resplendent in a black gown brightened by a trimming of sparkling gold sequins and a heavy gold necklace. She was accompanied by Mr. Orcutt.

Arriving at the same time were Mr. and Mrs. Benjamin A. G. Thorndike of Dedham. Mrs. Thorndike was striking in a royal blue evening wrap enhanced with a silver brocade scarf.

Mr. and Mrs. Thomas Claflin of Brookline were among the others who attended the first performance.

It was a brilliant outpouring, rivalling as a spectacle any opening this city has ever seen, observers agreed.

Distinguished Audience Views Colonial Picture Opening

Boston Evening American Photo

Obviously enjoying herself, Mrs. Frederick L. Ames, Boston socialite, is shown at the opening of "The Hurricane," South Sea island film, at the Colonial Theater last night.

Boston Evening American Photo

Forbes Perkins, Jr., and Marjorie Saltonstall, members of Boston's young society set, above, in the lobby of the Colonial. Inset, Edward Byron, Jr., and Mark Byron, son and daughter of Mr. and Mrs. Edward J. Byron of Milton, were another couple who were thrilled by "The Hurricane."

Boston Evening American Photo

Mrs. William A. Gaston of Commonwealth avenue enters the Colonial for the premiere of "The Hurricane." A capacity audience, including many socialites, saw the picture.

Quins Have Half Million, Never Want a Cent

Costs $1600 to $1800 Monthly to Maintain Famous Sisters

NEW YORK, Nov. 17 (AP)—The Dionne quintuplets have a half million dollars in liquid assets, Dr. Allan R. Dafoe, their medical guardian, said today.

And at three years and five months, they care nothing at all about money—never ask for a nickel or dime.

Dr. Dafoe, here for a vacation, said it might be more than ten years before they reach the millionaire stage, because their expenses will be greater from now on.

At the end of their first year, the quintuplets had $9000 in the bank. Their assets are invested in bonds in the Province of Ontario.

They not only are self-supporting, but contribute $100 a month to their family, and in three or four years, probably will pay for a school to be built on their nursery ground.

It costs between $1600 and $1800 a month to maintain the five girls, their nursery and staff, Dr. Dafoe said.

This includes the salary of two nurses, one teacher, a housekeeper, two maids, three guards for the grounds and a janitor. Dr. Dafoe draws a salary of $200 a month as medical guardian.

Mamma and Papa Dionne and the other six children will have Christmas dinner with the quints, but there'll be no turkey for the five sisters—no ice cream or candy. They've never tasted these dainties. Their nearest approach to ice cream has been frozen mousse.

Dr. Dafoe said one or two of the sisters had "a few doubts" about Santa Claus, because they pulled off his whiskers last year and thought they recognized him.

He's bought his Christmas gift for them—a white pottery plaque of the Virgin and Child.

$2,040,412 Cut Off Curtis Estate Tax

WASHINGTON, Nov. 17—The Board of Tax Appeals ruled today the estate of Cyrus H. K. Curtis, Philadelphia publisher, need not pay a $2,040,412 deficiency in income taxes.

Bride Grasps At Gun, Dies

ELLSWORTH, Me., Nov. 17 (AP)—A bride of five months, Mrs. Beverly Carr Sinclair, 19, lost her life, police reported today, when she grasped a shotgun her husband had aimed at a partridge yesterday.

The shooting occurred in Steuben. The pellets penetrated Mrs. Sinclair's stomach.

Medical Examiner C. C. Knowlton said the shooting was accidental. The officials said Horace G. Sinclair, 21, the husband, was about to fire at the bird when the wife, thoughtlessly grasped the weapon.

Death came several hours later in an Ellsworth hospital.

100 Families Flee Wakefield Fire

The Wakefield Sawdust Company plant today was destroyed in a spectacular blaze which aroused hundreds of Wakefield families and drew help from Reading, Melrose and Stoneham.

Flames shot high in the air from the large wooden structure, carrying embers to nearby buildings and the Italian Baptist Church, but 75 yards from the blaze.

More than 100 families living nearby left their homes while firemen from adjoining towns wet down buildings to halt spread of the fire.

Find Missing Mother of 4

Mrs. Bertha Albano, 26-year-old mother of four children, reported missing from her home in Water street, Somerville, was found today by Offirey Denis McCarthy of the Joy street police station.

"I've been losing all my husband's money at beano and I was afraid to go home," Mc-Carthy said she confessed to him after she had approached him in Beacon street to ask directions.

She was persuaded to return home.

JORDAN MARSH COMPANY

SALE!

Regularly $104.50

"HINDUSTAN" RUGS

$69.50

Discontinued Patterns

Jacquard woven for extra wear! Washed to a glamorous high lustre! You could make no better investment, considering both serviceability and decorative effect, and certainly you will seldom have a similar opportunity for savings.

Sizes 9x12 and 8¼x10½

Regularly $8.95

Alexander Smith

CARACUL BROADLOOM

$6.95 sq. yd.

An extra heavy, extra twisted broadloom for greater wear and resistance to footprints and permanent markings. For the maximum in decorative effect, cover your floors from wall to wall in one of the 8 handsome colors. In both 9- and 12-foot widths.

JORDAN MARSH COMPANY

Pintfree THE DIAPERS THAT YOU BUTTON ON!

NO pins to stick baby (or you) . . . these grand new diapers, as handy as a pantie, have taped buttons that you don't have to sew on, and tapes that tie at the leg. Shaped to fit, adjustable to grow with baby, snug and comfortable; they OPEN OUT to be dried.

In Birdseye, 3 thicknesses or flannel-lined gauze, 3 for 79c

Gauze, 4 thicknesses, 3 for $1

INFANTS' SHOP THIRD FLOOR—MAIN STORE

JORDAN MARSH COMPANY

For the Turkey and the Fixin's

SAVE $6.50 CLUB ALUMINUM 7-PC. SET

Former Luncheon Demonstration Price $45.70

$19.64

Regularly $26.14

Here's What You Get—

	Former Price If Bought Separately	Now
11½ qt. Covered Sauce Pan	$ 5.60	$ 3.45
2-qt. Pan	7.60	3.95
3-qt. Sauce Pan	8.60	4.75
6-inch Fryer	2.05	1.75
10½-inch Fryer	5.95	2.95
10-inch Griddle	4.25	2.89
4½-qt. Dutch Oven	10.95	5.95
Wire Rack for Top-stove Baking (New)		.20
2 Pigs Cleaner	.50	.25
Totals	$45.70	$26.14

SAVES on fuel because it does baking and roasting on top of the stove. SAVES on fruits and vegetables and meats because of less shrinkage. SAVES on cooking fats because less shortening is required; no grease for hot cakes. SAVES on replacements because with reasonable care it lasts a lifetime.

Inquire About Our Budget Plan. Reasonable Down Payment. Monthly Payments (including carrying charges) at the Rate of

$1.00 A WEEK

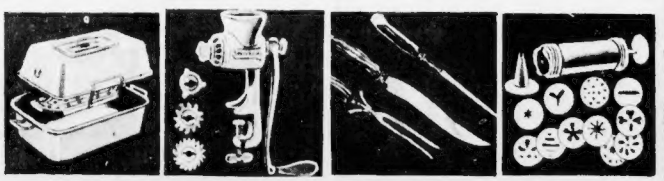

Wear-Ever Roaster —for 8-lb. Turkey $3.45

Oblong-shaped — 14¼x9¼x7-16 inches. Also: 12-lb. size 16x11 5-16x8 11-16 inches $4.45; 16-lb. size 17 3-16x12¼x9 7-16 inches, $5.45.

Food and Meat Chopper Made by Universal $1.69

You'll need it for home-made mince meat, for salads, for dressing. 3 cutters included. Has nut-cracking knob.

3-Pc. Carving Set Stainless Steel $3.95

Northampton pattern — with genuine stag handles. Set includes knife with 8-inch blade, fork and sharpener.

Atsco Cookie Maker —and Decorator $1.00

Includes disc for making 8 designs of cookies, a disc for making noodles, 2 discs for making assorted cookies, a spout for cake decorating.

HOUSEWARES—THIRD FLOOR—ANNEX

Mail or Phone Orders Filled—Call HUBbard 2700 Until 10 P. M.

Urge Big Planes To Replace Ships

Maritime Commission Sees Day of Ocean Super-Liners Gradually Fading

WASHINGTON, Nov. 17 (INS)—American shipping companies should replace super ocean liners with luxurious flying boats, the U. S. Maritime Commission told Congress today.

Listing advantages of sea aircraft over surface vessels, the commission recommended legislation that would give it jurisdiction over trans-oceanic air operations.

Espousing a preference for heavier-than-air ships rather than for dirigibles, the commission predicted that large flying boats capable of carrying from 40 to 150 passengers, eventually may supersede such expensive luxury liners as the Queen Mary, the Normandie and the George Washington.

"Thirty years have elapsed since the old Mauretania established its Atlantic record of five days and two hours," the commission reported.

CROSS IN 20 HOURS

"The Normandie has succeeded in lowering that time by only 24 hours. Even if the horsepower of the Normandie were doubled—at prohibitive expense—the time of crossing would be reduced by only 11 hours.

"Yet flying boats, in their present stage of development, promise a non-stop trip to Europe in 20 hours, while dirigibles have made the crossing repeatedly in 48 hours.

"The comfort to be offered in trans-oceanic aircraft appears to be equal that of a Pullman train and is not inferior to that offered by competing forms of transportation."

The commission estimated it now costs a huge ocean liner $67 and a dirigible $131 to transport a passenger. In 10 years the air-liner will be able to operate in oceanic service at an expense of $35 per passenger.

100,500 A YEAR

According to the commission's calculations, six 250,000-pound flying boats can carry 109,500 passengers a year at an estimated construction cost of $19,700,000. A superliner, costing $50,000,000, can carry only 96,000 passengers a year.

"It is believed that American vessel owners should not build superliners, but they might well give attention in the field of high-speed passenger and express transportation to trans-oceanic aircraft," the commission said.

As a means of stimulating the development of trans-oceanic aeronautical operations, the commission suggested the federal government construct several large flying boats and charter them to private operators.

As an alternative, the commission favored granting loans up to 75 per cent of cost for construction of such ships by private interests.

The commission withheld any recommendations regarding new dirigible construction. It called on the Navy Department, however, to investigate further the national defense value of lighter-than-air craft.

Copeland to Press Maritime Act Study

WASHINGTON, Nov. 17 (INS)—Thorough study of the maritime act to eliminate what he called "disgraceful" labor practices on American ships, and to facilitate the merchant marine construction program, was begun today by Senator Royal S. Copeland (D.) of New York, chairman of the commerce committee.

Calling for speedy action, Copeland, sponsor of the maritime act, said he would prepare a list of far-reaching amendments for "prompt consideration by the Congress."

The majority of amendments will consist of those stricken from the Copeland bill during its consideration in the Senate, and proposals outlined in the "economic survey" of the merchant marine by Joseph P. Kennedy, chairman of the U. S. Maritime Commission.

"I am of the opinion," Copeland stated, "that under no condition should we permit American ships to be constructed in foreign yards.

"It is our duty to see that our own shipyards are kept busy, and that our own workers receive the experience of construction that will give us an army of skilled workers in times of emergency."

It's Bacon --and Yeggs

Faith Bacon, strip tease dancer, was stripped of $50. Her two escorts were stripped of their pants and $50 more. It happened at Memphis, Tenn., and the bandits scored Miss Bacon as a "naked she-male" —on the stage.

O'Hara Aid Held On U. S. Charge

Providence, R. I., Nov. 17 (AP)—Michael J. Regan, assistant treasurer of the Narragansett Racing Association, Inc., today pleaded innocent to a federal indictment charging violation of the federal corrupt practices act.

Regan was one of five men indicted last week. Walter E. O'Hara, president and managing director of the racing association, pleaded innocent yesterday and was released on bail.

The federal grand jury reported the track paid "close to $100,000 of its funds within a single year" to persons and committees identified with politics.

4 Caesarian Operations

FREMONT, O. (INS)—Mrs. Wilfred Walby, 35, is the mother of four children and all have been delivered by Caesarian operations.

Pope to Confer Five Red Hats

French, British, Italian Bishops to Be Raised

VATICAN CITY, Nov. 17 (AP)—Pope Pius will create five new cardinals at a consistory December 13.

Three will be Italians, one English and one French.

The Vatican announced the following are to be named:

Archbishop Giuseppe Pizzardo, Vatican undersecretary of state; Ermenegildo Pellegrinetti, nuncio to Yugoslavia; Giovanni Piazza, patriarch of Venice; Arthur Hinsley, of Westminster Cathedral, London; Pierre Gerlier, of Lyon.

The five will receive red hats at a public consistory three days after the secret session.

The announcement was regarded as evidence the Pontiff believes his health will stand the strain

So. End Woman Blast Victim

A South End woman was burned and her two sons knocked down by a blast when a small still in the kitchen of their home on Shawmut avenue exploded early today, according to police.

Mrs. Eva Bethoney, 44, was treated at Boston City Hospital for burns to her legs. Her sons, Samuel, 22, and James, 20, were uninjured.

Husband, 90, Wins $10 Alimony Award

LONG BEACH, Cal., Nov. 17 (AP)—A 90-year-old husband was awarded $10 a month temporary alimony today pending action on his suit for separate maintenance against his 77-year-old wife.

Ruling in favor of C. B. Clayton, Judge Fred Miller said there "is a reciprocal obligation in marriage."

Film Executive Charges 'Frameup' by Party Girl

HOLLYWOOD, Nov. 17 (INS)—George Auerbach, former film studio executive, testified that he was hit on the head with a telephone by a young woman who tore off part of her clothing and attempted to place him in a compromising position.

Auerbach, former executive of the B. P. Schulberg studio, was called in Superior Court to testify in his wife's demand for temporary alimony of $1,000 a month pending trial of a divorce action.

Attorneys for the wife, who is Helen Coburn of the films, asked that the court deny the father any contact whatever with the couple's two children, on the grounds Auerbach is an "unfit person."

It was to sustain this latter charge that the wife's attorneys questioned Auerbach regarding a "scandalous episode" at the studio several months ago. Auerbach said:

"I was at a Hollywood cafe. It was about 1:30 a. m. I had separated from my wife two days before. The young lady with me became very intoxicated. There was a man there who said he was her brother.

"Late in the evening I took the young woman to the studio because I didn't want her brother to see her in an intoxicated condition. Soon after we got to the studio she passed out. I went into another room for some cold water. When I returned she was standing by a window with half her clothing torn off, screaming.

"I knew if I laid a hand on her, she would sue me. I tried to get away, but before I could she struck me on the head with the telephone."

Judge Goodwyn Knight ordered that the father should be allowed to visit his two children pending the divorce.

Santosuosso Quizzed In City's $50,000 Suit

Continued from First Page

day when Curley was on the stand.

Under McClennan's questioning, Santosuosso said he omitted answering some of the interrogatories partly on advice of counsel and partly because he saw no reason for helping the city's case.

"Did you believe those answers would help make out my case?" he was asked by Attorney McClennen.

"I thought so," the witness replied.

It was brought out that in answering interrogatories, the witness had denied discussing the General Equipment case and the Finance Commission probe after the case had been settled.

TELLS OF GRAVES' TALK

Today, however, Santosuosso said Graves came to the witness' office and they walked together to City Hall, where Graves was to testify before the Finance Commission.

"Graves said to me, 'There is nothing for me to say but the truth,'" Santosuosso testified. "I asked him when he intended to go again and I said, 'I will be there.'"

He testified he did not consider this conversation a discussion of the case and that is why he did not include it in the interrogatories answered.

Q—In November or December, 1933, did Graves tell you what he did with the $30,000? A—Not in November or December, 1933, but he told me what he was going to do.

JUDGE MAKES COMMENT

Attorney McClennen objected to the last part of this answer, declaring that Santosuosso, through his long experience as a lawyer, should know how to answer questions.

When Santosuosso explained that he was merely attempting to "clarify the situation," Judge Fosdick commented:

"Many another witness has tried to clarify the situation, but he should not do it."

Both Santosuosso and Curley denied on the witness stand yesterday that the former mayor and governor had received $30,000 from the General Equipment suit settlement, as sworn to in a deposition signed by Graves.

In quiet tones, at first hardly audible in the rear of the courtroom, Curley denied he ever received a single penny of the $30,000 check.

MAKES GENERAL DENIAL

During his appearance on the witness stand, his voice gradually rose to its usual vibrancy as he outlined his connection with the case. He denied he was influenced in officially authorizing the settlement by anything except the advice of his corporation counsel, Samuel A. Silverman.

He denied the settlement was the result of a conspiracy in which he was to have a financial reward.

He denied finally that he had ever known or knew today Frederick Graves, whose deposition claims that an agreement was reached with the former Boston mayor at a meeting in Washington in 1933.

BEST INTERESTS OF CITY

He said the suit had been settled in the best interests of the city and because he felt that the city stood to lose a greater sum if action were to be allowed to continue its way in the courts. Quite whimsically he observed:

"The city's always rather a poor litigant in court. It has no funds with which to employ members of the jury."

He said Graves had requested the rest of the money which the city had turned over to be made out in the checks for $30,000, $20,000 and $15,000. He said he had aided Graves to cash the $30,000 check by introducing him at a bank. The rest of the money, he said, was given to Graves and he had no knowledge of where it went afterward.

His answer was "no" to a question as to whether he had ever told Graves the $30,000 was going to Curley.

Courtney Given Corbett Post

Patrick J. Courtney of Springfield, recorder of deeds of Hampden County since 1929, was named by Governor Hurley in a recommendation to the Executive Council today to succeed Judge Joseph J. Corbett, recently resigned from the bench of the Land Court, Boston.

Mr. Courtney, a World War veteran, lives at 476 Carew street, Springfield, is married and has two children, Edmund and Mary Patricia. He is 43 years old.

Born in Springfield February 24 1894, he attended Springfield public schools and later Phillips preparatory school in Washington, D. C. He was graduated from Georgetown University school of law in 1922, passed the Massachusetts bar examinations and was admitted to practice the same year.

He served in the naval aviation service during the war, was in France ten months, serving a large part of the time as an interpreter. He was recommended for a commission in 1918.

In 1923 he was elected to the Springfield city council and became its president in 1926. He was elected recorder of deeds in Hampden County in 1928 and re-elected in 1934.

He is a past judge advocate of the Department of Massachusetts Veterans of Foreign Wars, and a member of the American Legion, Knights of Columbus and Hampden County Bar Association. In politics he is a Democrat.

Names Me. Woman To Old Age Board

AUGUSTA, Me., Nov. 17 (AP)—Miss Nettie C. Burleigh of Vassalboro, president of the Women's Republican Club of Maine, today was nominated by Governor Lewis O. Barrows to the Old Age Assistance Commission, created at the special legislative session to "examine and pass upon" old age pension applications.

Guarded

John M. Mahoney, all wrapped up, due to bronchitis and infected jaw, is being guarded by police in City Hospital. He will be charged with robbing a filling station attendant.

Watch Suspect In Hospital Bed

John M. Mahoney, roving seafarer accused of holding up Arthur Carzano, filling station attendant robbing him of $68 and the attempting to kidnap him, is in Boston City Hospital today, a police guard at his side.

Mahoney, who police said fired a shot at his victim before forcing the latter to drive him away in a car parked in the gas station at Eliot and Stuart streets, was captured soon after the alleged holdup.

He was taken to Warren avenue station, where he confessed the holdup, according to police, and then to police headquarters, where he is said to have admitted six robberies in various cities.

He later was taken back to the Warren avenue station to await court. He was found soon after unconscious on the floor of his cell, suffering from bronchitis and an infected jaw.

Using Road Signs For Targets Taboo

FRANKFORT, Ky., Nov. 17 (AP)—Irked by reports Kentucky mountaineers were using highway safety signs as targets for rifle practice the state highway patrol opened warfare today on the marksmen.

Major H. H. Hansen, director of safety, said he had received reports from eastern Kentucky counties that "men and boys" were shooting out reflectors on highway markers.

ELSIE ROBINSON, writes from the woman's viewpoint, discusses everyday affairs and problems, regularly in the Boston American.

Try a bottle of

PICKWICK ALE

with your Thanksgiving Dinner!

ON SALE AT YOUR LOCAL DEALER IN 12 OUNCE AND FULL QUART BOTTLES

Brewed by HAFFENREFFER & CO., Inc., Boston, Mass., BREWERS SINCE 1870

Chance for All To Do Share for Basket Fund

Hurry, Goodfellows, Help Spread Cheer On Christmas

She is a mother, struggling against the handicap of grinding poverty, struggling to get enough food to keep her family alive, enough clothing even to cover them.

She has another and equally difficult burden—that of keeping a crippled husband out of the despondency that frequently envelops him in the realization that he can do so little to aid, and in the mistaken thought that he is a dead weight.

The husband and father has lost one arm. On his remaining hand are but four fingers.

JOY IN GIVING

In a pitiful letter to the editor of the Boston Evening American-Boston Sunday Advertiser Christmas Basket Fund, she asks gratefully for "whatever donation it is deemed befits us."

There should be medals and decorations for a mother as courageous as this—but she, and her children and her crippled husband could not eat decorations.

What will you do, Goodfellows, about this discouraged family and about hundreds of other discouraged families, hopeful that a kind Providence will furnish them at least a dinner on Christmas Day?

There are two ways in which you can do something.

Send in your contribution to the Christmas Basket Fund.

Or send in for the address of a family, or the addresses of two or three families and provide them with Christmas baskets direct.

MAKE OTHERS GLAD

As long as you help it doesn't make any difference how you help. Whether you can give five cents or $500. Whether you look after one person or a dozen families. There is joy in giving to make others happy.

Here is another letter, one from another mother:

"I am writing you at this time in regard to asking your aid in receiving a Christmas basket for my children, if it is possible, or any aid that you could give us at Xmas time.

"I have three children going to school, one girl, age 8, two boys age 9 and 11, also my father who is very old and unable to work again, and a sick husband now waiting to enter a sanatorium for his health.

"A basket or help would be a God-send to me, as we are on welfare and getting further in debt all the time.

"May God bless you and your good work, as I was at one time able to help you myself."

THEY DON'T FORGET

They don't forget—those people who have been aided in the past by the Boston Evening American-Sunday Advertiser Christmas Basket Fund.

But these are so many others—perhaps you yourself—who, never having known the scourge of grinding poverty, the chill of a bare home that wrecks to the bone, cannot realize that such conditions exist.

It would be a revelation if these people could be along when Christmas baskets are being delivered.

Therefore, these messages of aid can go unanswered at Christmas time. And the time for action that action by the more fortunate must be prompt if the needy and worthy are to be lifted, very briefly, out of their discouragement.

Send your contributions to the fund NOW. Address them to the Christmas Basket Fund Editor, Boston Evening American, 13 Otis street, Boston. This is directly in Winthrop square, adjoining the Evening American-Sunday Advertiser building.

ONLY TO NEEDY

In connection with applications for baskets—which should be addressed the same way—the applicants are instructed to obtain the endorsement of their priest, minister, rabbi, school children's teacher or family doctor.

It is almost inconceivable that any but the needy and deserving would try to obtain baskets, thus depriving the hungry of food. But such things happen, and thus the editor asks that applicants get these endorsements.

Applicants should also write their names and addresses plainly and they should be sure to include the number of persons in the family. This is most important.

AUSTEN LAKE, America's foremost sports writer and columnist, every day in the Boston American.

Nautical
ASH STAND
Bronze Finish
with wheel and anchor of brass
$1.75
Your Own Trim Shop
SHIP MODELS (To Assemble)
SCALE MODEL PARTS
COMPLETE KITS 25c to $25
NAUTICAL MARINE SUPPLIES
James Bliss
AND COMPANY EST. 1832
220 STATE STREET, BOSTON
LAFAYETTE 4241

Does Home Life Call?

Hannah Williams, former stage star, with her husband, Jack Dempsey, former ring champ, and baby Joan, above. The svelte singer is rumored ready to quit in Ed Wynn's new show unless she gets better lines and songs. Friends declare years of retirement have created a yearn for domesticity. Rochelle Hudson is reported being groomed to take Hannah's place.

International News Photo through service

ROCHELLE HUDSON
She may enter show

Hannah May Quit Ed Wynn Show

PHILADELPHIA, Nov. 17 (INS)—Hannah Williams, svelte-figured wife of Jack Dempsey, will quit her part in Ed Wynn's new show "Hooray for What" at the end of the week unless she gets better lines and songs, it was rumored today.

The show opened here last night with Miss Williams taking her cues as billed. For a time it was thought she would refuse to appear, then it was reported she agreed to carry on provided her part was improved by Saturday. Miss Williams, Wynn and other principals refused comment.

Xmas Clubs Pay $320,000,000

NEW YORK, Nov. 17 (AP)—In the next two weeks, $320,000,000 will be paid out to 6,600,000 members of Christmas Clubs by some 4,500 banks and organizations, it was estimated today by Herbert F. Rawll, founder and president of the Christmas Club Corporation.

The amount paid out last year was $355,000,000.

According to Rawll's estimates, New York leads all other states in the distribution with $84,000,000. Other large estimates are Pennsylvania, $33,000,000; Massachusetts, $28,000,000; New Jersey, $22,000,000; Ohio, $16,000,000; Illinois, $14,000,000; California, $15,000,000.

Anglers Hail Maine Order on Salmon

THOMASTON, Me., Nov. 17 (AP)—Rodney E. Feyler, sea and shore, fisheries commissioner, predicted, in announcing that the tidal waters of the Machias river had been closed to all salmon fishing except by hook and line, that such action would be taken in all Maine rivers to produce "a paradise for anglers."

'Devil's Isle' Flight Ends in Dominica

CUIDAD TRUJILLO, Dominican Republic, Nov. 17 (INS)—Two French convicts who escaped from "Devil's Island" penitentiary at Cayenne halted here today after a hazardous dash for freedom.

The Frenchmen, Raymond Vaudeo and Francois Treau, arrived here in a tiny sailboat, flying the French flag.

ORIGINAL 2 HOUR CLEANSERS & LAUNDERERS
Specials This Week
SKIRTS 14c
Plain, Expertly Cleaned, Beautifully Finished
SWEATERS 14c
Except White
Cleaned and Finished by Skilled Hand Process
HATS 14c
Men's and Women's
Cleaned Expertly Blocked
SHIRTS 10c
Laundered to you like them
Reg. Service
8 WINTER ST. 4th Floor
59 TEMPLE PL. 6th Floor
In the Heart of Shopping District

Avoid baldness!
STOP THINNING HAIR
in these "danger zones"
TEMPLE
FRONTAL
CROWN

THINNING hair at the temples, frontal point, or the crown, should warn you and alarm you—but should not cause you to feel that baldness is inevitable. Thinning hair *can* be stopped and baldness *can* be avoided if you consult a Thomas expert.

Ninety percent of all cases of hair loss result from the 14 local scalp disorders which respond readily to Thomas treatment. A Thomas expert *knows* the symptoms of each of these local scalp ills and *knows* precisely how to overcome them. He *knows* how to end dandruff, how to stop abnormal hairfall, and how to promote hair growth on the thin and bald spots.

Consult a Thomas expert today and learn the *truth* about your hair and scalp. If you do not come within the scope of Thomas treatment you will be frankly told. No charge is ever made for advice, consultation, or complete scalp examination.

WORLD'S LEADING HAIR & SCALP SPECIALISTS FORTY-FIVE OFFICES
THE THOMAS
World's Leading Hair and Scalp Specialists—Forty-Five Offices
453 WASHINGTON STREET
Suite 818 Tren Trio Hem
Opposite Boston Macy's Co.
PRIVATE DEPARTMENT FOR WOMEN
HOURS 10 A. M. to 6 P. M. SATURDAYS to 6 P. M.
Write for free booklet, How to Retain or Regain Your Hair.

PENNY SALE of Permanents

$1 for $1.50
bring a friend and get
2 for $1.51
Regular Certified $5.50
"DURA-TONIC" CROQUIGNOLE
Xmas Tree Item
Looks Better-Lasts Longer!
Beautiful lustrous waves that give you long-lasting satisfaction! Guaranteed.
Bring a friend and "split the cost."
Parisienne Oil Permanent
1 for $2.50—2 for $2.51
Cocoanut Oil Permanent
1 for $3.50—2 for $3.51
Special! Shampoo and Finger Wave—both for 40c
Shampoo and Finger Wave Set Inclusive
CREATIVE BEAUTY SALON
Room 507—7th Floor Phone Ken. 9647
453 WASHINGTON STREET

Hovey's Downstairs Dollar Day-Thursday

Thursday Only! Downstairs Store Opens at 8:30 A. M.
For the Convenience of Our Great Dollar Day "Pre-Thanksgiving" Crowds

Pepperell 'Red Label' SHEETS $1

Reg. $1.49-$1.59
→ Size 72x108 ←
→ Size 81x108 ←
Laundered, ready for use. Guaranteed 4 years. Mail or phone orders filled. Sizes Before Hemming. Cases to match ..... 4 for $1

Reg. $1.49 Filet Lace Cloths $1
Two sizes 54x72 and 60x60. Lovely patterns. Unusual at this price.

500 Regularly $1.59 Pepperell BLANKETS $1
Part Wool and Cotton. Large size, plaids. Machine, sateen finish. Each

Just ½ Price Cold Weather DRESSES $1

No Mail or Phone Orders
Warm, comfortable dresses for school or business wear. Blue, gold, rust, brown, black, trimmed with velvet. Sizes 12 to 18.

Mail and Phone Orders Filled
SIZES 10 to 42

Irregs. 75c Men's English All Wool 6x3 Rib Hose
• Navy • Brown • Black • Oxford
3 Prs. for $1

Seconds $2 and $2.95 CORSETTES $1
Front hook, side fastened and step-ins. All sizes in list in one style or another.
Reg. $2.00 Girdles Step-ins and panel girdles. Lastex. All sizes.
$1-$1.50 Carter's Bandeaux
Seconds, 32 to 38.
2 for $1

Men's Reg. $1.59 WORK PANTS $1
Whip cord or heavy cotton. Strong, durable. Gray shades. Sizes 30 to 46.

Men's "Full-Kut" Work Shirts
2 for $1

The Curtain That's Sweeping the Country
Ball Fringed Swagger CURTAINS $1
Ball fringe on side and bottom, 42 in. wide each side and 2¼ yds. long. Hemmed tops. All ivory with woodrose, gold, white, orchid, brown and ivory.
Lined Damask Drapes $1
Rayon cotton damask. Pinch pleated tops. Tie backs. No mail or phone orders.

For One Day "Stretchy-Top" Stockings
Irregs. $1 Grade
2 Prs. for $1
"STRETCHY-TOP"—45 gauge 4 thread, every thread pure silk. Note: 4 Magic Strips—acts as garter-top stop.
Note: Stretches two ways instead of one. Good colors.
Note: Bend, stretch, kneel, glove with movement.
Note: Reinforced with silk.
Mail and Phone Orders Filled

$1.59 to $1.89 Girls' Skirts Sweaters and Dresses $1
Sizes 7 to 14 to be popular colors. Tots' sizes.

Girls' $5.95-$6.95 Coats $5
Tweeds and solid colors. Sizes 7 to 14. No mail or phone orders.

Seconds of $2.49 Misses'-Children's SHOES $1
Almost all Goodyear welts, some hand sewn. Usual $2.49 values. Black calf, tan calf, brown and wine suede with dark trim. Sizes 11½ to 2½ and 3 to 8.

• 100% Wool
• Hand Made
Scarf Sets $1
Chic, Snug Hat
Brown and Orange, Orange and Brown, Green and White, Blue and White, Red and White, and All White.

Usually $3.95—1st Quality "MERODE" SNUGS
20% wool, balance cotton. Vests or pants. Rose shade.
3 for $1

For 1 Day! Our $1.19 All Silk Satin With Rayon Back SLIPS $1
Plain or embroidered neck. Tearose. Sizes 34 to 44. Best quality.

1 Day Special! Buy For Yourself and Christmas
Men's! Youths'! Women's FLEECE LINED GLOVES $1
Pig-Grained Capeskin
Women's slipon style. Black, brown, tan. Sizes 6 to 8½.
Men's! Youths'! Slipon or tabbed styles. Capeskins in black, brown, cordovan or natural. Sizes 7 to 12.

We're Headquarters For Years For Men's Youths' Fur-Lined Gloves $2.19
Suedes in wanted grays. Capeskins in black, brown, tan. Lined to finger tips. Sizes 7½ to 12.

Curly Human Hair, Natural Eyelashes. Dressed Doll $1
Mail or Phone Orders Filled. C. O. D.'s.
Organdy dress and chemise. White shoes and socks. Eyes that open and shut. Fairly teeth. Composition body.

Large Size
Drop Side Crib $1
Painted maple color. Holds large size doll.

FOR ONE DAY ONLY—TWO COMPANION VALUES!—AN EVENT FOR 1 DAY!
At ½ Price—Usually $10
Warm Sport Coats $5

All Sales Final.
No Mail or Phone Orders.
Sizes 14-20 Sizes 38-44
Just stop and think. Swagger and fitted styles in group. Coats at half price right at the beginning of the season.
Not all styles in all sizes.

Manufacturer's Close-Out! Limited Number! 1 Day Only! Men's Suits $8.95

No Mail or Phone Orders Sales Final
A Sensational Value If Your Size Is Here!
Broken sizes and colors. Some shorts—some long. Single or double breasted. Every suit a big value.

NOVEMBER CHARGE ACCOUNT PURCHASES PAYABLE JANUARY 1ST

Peace Society Head Lauds INS For Pact Story

Declares Amazing Expose Is Worth National Prize

NEW YORK, Nov. 17 (INS)—A Public recognition of International News Service for its service today in disclosing the now famous "Ballour document" in articles written by William K. Hutchinson, was advocated today by World Peaceways, Inc.

Hutchinson, a Washington staff correspondent for International News Service, obtained the secret document after it had lain for 2 years in the archives of the State Department.

Estelle M. Sternberger, executive director of World Peaceways, one of the most influential peace organizations, wrote:

"If there were an American peace prize I am convinced the country would unanimously agree that it should be conferred upon the International News Service for the year 1937, for the revelation of the Balfour document.

"I know of no action taken by an American citizen or by a group of American citizens that is calculated to save us from the dangers of war involvements in Europe or in Asia, which can be compared with this service in publishing this revelation of the International News Service."

Fear Bombings, Americans in Huchow Flee

Two Believed Still in Changshu, Now Under Attack

SHANGHAI, Nov. 17 (AP)—A group of American missionaries today left Huchow, Chekiang province city 150 miles southwest of Shanghai, because of fears that the city might be bombarded by Japanese airplanes.

The American consulate had no word from two Americans believed still remaining in Changshu, now under attack.

Southern Methodist missionaries in Changchow, in the path of the Japanese advance, evacuated for Nanking.

The embassy was informed by Clarence E. Gauss, American consul at Nanking, that 45 Americans intended to remain in Nanking despite the general exodus. Americans still in Nanking include Ambassador Nelson T. Johnson and his staff.

NANKING, Nov. 17 (AP)—Rear Admiral Edward J. Metzgart, commander of the United States Yangtze River patrol, sped toward Nanking today from Hankow on board his flagship, the gunboat Luzon, to give any necessary aid to the American embassy and to American here.

The United States gunboat Oahu was on its way to Nanking to join the Panay. The only gunboat in Nanking Harbor.

Lynn Man Drowned

Missing two weeks, Gardner Farwell, 60, of Rochester street, Lynn, was found dead in Spring Pond between Lynn and Peabody, police reported.

Would Let People Cast Vote on War

New Laws Are Favored in Congress As Result of Pact Revelations

Continued from First Page

secret territorial deals during the World War.

LaFollette declared publication of the Balfour document provided a "clinching argument" for taking the war-making power from Congress and the President and lodging it with the American people themselves.

The LaFollette and Ashbrook proposals also would give the people the right to vote on conscription of men for military service overseas.

Thus, if written into the Constitution, the American people would vote "aye" or "no" on these two questions, submitted to them by Congress in a national referendum:

Declares People Should Vote on Going Into War

1. Shall the United States declare war on (the enemy nation)?

2. Shall the Congress be authorized to conscript men for military service overseas?

LaFollette declared there was "no more momentous decision" confronting a democracy than a declaration "to wage war abroad."

He insisted revelation of European intrigue in the World War made it imperative the people "who are going to do the dying and suffering and paying" ought to determine such an issue.

"The character of war has changed since the Constitution was drawn," LaFollette added. "It has become a conflict between whole nations involving the suspension of almost every constitutional guarantee and liberty. The power originally given to Congress to declare war was not expected to involve the sending of millions of men overseas.

"Nor was it expected to involve the complete transformation of a democracy into a military state, as it does today.

"Before any such vital change takes place, the people who are going to do the dying and suffering and paying ought to have a right to vote."

All Americans Willing To Defend Nation at Home

LaFollette explained that if the North American continent (including Caribbean nations) were invaded by any foreign force, his amendment would not apply—and Congress would retain the right to declare war.

In announcing he would offer a proposed amendment, calling for a referendum on foreign wars, Capper said:

"I believe I am representing the wishes of almost every organized farm group in the United States, as well as of the overwhelming majority of the people of the whole country in introducing this proposal.

"Every man in the nation will jump to arms in case the United States is ever invaded or threatened with invasion.

"But when it comes to wars overseas, the American people believe they have as much right to pass on their participation in such wars as Congress does, and I agree.

"Before the boys from Kansas or anywhere else in the United States, are conscripted to die in Asia's swamps or in the European ditches, the people will, under this amendment, have had the chance to vote 'Yes' or 'No.'"

Capper declared the American people were just as competent to decide "whether American boys are to die abroad" as they were to elect members of Congress.

He called attention to the cost of the World War upon American citizens and declared the people were the ones "who will have to pay with their lives and taxes for the next war."

Warning to Nation Seen In Pacts by Roy O. West

CHICAGO, Nov. 17 (INS)—Roy O. West, former Secretary of the Interior, today characterized as "important and startling" disclosures of the secret "Balfour document" made by International News Service in articles written by William K. Hutchinson.

The document, as uncovered by Hutchinson, reveals to the public for the first time that the Allied Powers had secret treaties dividing up the spoils of the World War prior to America's entry in 1917.

The former cabinet member declared:

"The report to the British Council made in the spring of 1917, now for the first time made public, is a startling and important disclosure.

"It reminds us again that blood, treasure and unpaid foreign debts should not be forgotten and of the importance of the avoidance by us at any time of any foreign entanglements whatsoever.

"It emphasizes anew the unmistakable soundness of George Washington to the people of this country."

Havana Parley Site

HAVANA, Nov. 17 (AP)—The Cuban capital today was selected as the site of conferences on the Haiti-Dominican dispute after the Mexican and United States ambassadors conferred with Secretary of State Juan J. Remos.

150,000 Chinese Troops Thrown In War Breach

Desperate Attempt To Halt Japan's Grim Advance

SHANGHAI, Nov. 17 (INS)—Hurling 150,000 reinforcements into the fray, China suddenly reorganized her defenses today in a desperate attempt to halt Japan's offensive and save endangered Nanking.

The move was launched even as officials of the central government began abandoning the menaced capital for the interior.

One reliable report said Generalissimo Chiang Kai-Shek, military dictator, intended to resign from his post as premier and devote all his time and energies to commanding his armed forces.

The huge army of fresh Chinese troops, all well equipped with arms, arrived at Nanking and marched eastward to man a 90-mile battle line running from Soochow to Chapo, where the Chinese will make a determined stand.

These troops, which came from Szechuan province, will replace the forces which originally battled the invaders on the Shanghai front.

Meanwhile, Chinese officials, anticipating Japanese attempts to break the protective boom in the Yangtze river at Kiangyin, have reported to have constructed another near Chinkiang. They have also mined the river to ward off attacks by Japanese warships.

Japanese authorities claimed the vanguard of their troops advancing westward from Shanghai was within 11 miles of Soochow, bombwrecked "Paradise Under Heaven" which is the vital center of the defenders' main defense line.

China Casualties 800,000 Is Estimate

SHANGHAI, Nov. 17 (INS)—In the first authoritative neutral statement on the subject, an international Red Cross representative here today estimated that China has suffered the immense total of 800,000 casualties to date in her war with Japan.

The estimate covered four months and one week of hostilities on all fronts. The Red Cross representative made no estimate of the Japanese casualties, figures on which are closely guarded by the Japanese officials. But, unofficial estimates of the Japanese dead and wounded in the conflict thus far range from 100,000 up to 200,000.

Gen. Chiang Pledges Resistance to End

NANKING, Nov. 17 (INS)—Generalissimo Chiang Kai-Shek in a statement to International News Service today vowed that China would never surrender to the Japanese invasion which he termed the prelude to a mad scheme for world domination.

China's "iron man" confronting the darkest hours of his career as Japanese armies from shanghai advance on Nanking, declared:

"We owe it to ourselves and to posterity, as well as to our civilization of 4000 years, to meet Japan's ruthless attacks on our national existence with all the resources at our command."

Supreme War Board Created in Tokyo

TOKYO, Nov. 17 (INS)—Indicating Japan's absolute determination to fight China to a finish, Premier Hiroshito today gave his imperial sanction to establishment of the long-awaited "supreme headquarters" for duration of the conflict.

The new headquarters, which is expected to begin functioning almost immediately, will virtually displace the cabinet as the seat of supreme control of the campaign in China.

Under the supervision of the emperor, the new system will put Japan under virtual control of the military clique and on a complete war footing. Resort to this measure is believed to indicate that Japanese authorities consider the hostilities in China will continue for a considerable time.

Partial Eclipse Of Moon Tomorrow

A partial eclipse of the moon awaits those who are still up early tomorrow morning.

Between 2:40 a. m. and 4 a. m. the moon will gradually become darker, taking on a bronze color at approximately 3:19 a. m., and then slowly become lighter again. The eclipse will be visible over the United States.

Hospital in Quest For Perfect Child

A contest to find the perfect boy or girl, aged 6 to 10 years, today was announced by the Massachusetts Osteopathic Hospital.

The women's association of the hospital will sponsor the contest and award silver cups to the winners at a hospital benefit to be held December 11 at the Hotel Vendome.

Easy Boys, No Hurry

WASHINGTON, Nov. 17 (AP)—The geological survey informed Secretary Ickes today that the job of making a topographical map of the United States—begun in 1875—is nearly half done.

Franco Rushes Airport Work

Will Assist Planned Aragon Offensive

HENDAYE, Franco-Spanish Frontier, Nov. 17 (AP)—Generalissimo Francisco Franco was reported today to be rushing construction of airports behind the Aragon, or northeastern, Spanish front to assist his prospective major offensive eastward.

The newest base for the insurgent aerial armada was said to be located at Tudela, west of the Tudela-Pamplona highway. Others were scattered along the vast battlefront from the French frontier to the mountains of Cuenca Province, more than 200 miles to the south.

Insurgent sources predicted Franco would combine his offensive on the Aragon front with a drive on Almeria, a Mediterranean port at the southern end of the territory held by the republican government.

The strategic significance of Almeria lay in its proximity to Moroccan territory. Franco would be able to use it in event he brought fresh Moroccan reinforcements from Africa for a drive up the coast toward Valencia and Barcelona.

Husking Bee Marks Drive in Newton

A husking bee for more than 1000 workers at West Newton Armory marked the near completion of the $192,305 Community Chest Campaign quota. A Leslie Harwood, campaign director, announced that 98 per cent of the quota has been reached.

Valera Seeking New Election In February

Needs Clear Majority In Dail, Aide Says, To Get Results

DUBLIN, Nov. 17 (AP)—Minister of Commerce Sean Lemass hinted today that President Eamon De Valera of the Irish Free State is planning a general election to seek a clear majority in the Dail.

An extraordinary meeting of all political parties has been called to consider the election, which may be held in February.

Lemass told a private meeting of Fianna Fail, supporters of De Valera, that the present minority of one in the Dail caused a situation in which "very little of value can be attempted and nothing carried into effect without great difficulty."

Minister of Posts Oscar Traynor said:

"We haven't a working majority. It may be necessary to ask the people for it."

The last general elections, July 1, gave De Valera 9 members, Cosgrave 48, Labor 13 and Independents 8. Since then one De Valera adherent has died.

ELSIE ROBINSON, writes from the woman's viewpoint, discusses everyday affairs and problems, regularly in the Boston American.

Roosevelt's Vote Won His Election

HYDE PARK, N. Y., Nov. 17 (AP)—Cecil Marshall, Democrat, said today after a recount he was much obliged to President Roosevelt—and 1097 other citizens—for electing him highway supervisor by one vote over Levi Sprague, Republican.

Since the President cast his vote here, it was easy for Marshall to see he needed the Chief Executive's vote, as well as the others.

—NOW!
Sun.—Mon.
FEATURE TALKIE
ON S.S. ARROW & S.S. COMO
Cruise Your Inland Water Trail
NEW YORK $3.25 Round Trip
Lv. 212 Boylston St. 4 P.M.
KENmore 6200
COLONIAL LINE

MORGAN'S USED STORE • THURS., FRI. and SAT. OPEN SATURDAY 9 A.M. TO 8 P.M.
used Furniture CLEARANCE! 1000 ITEMS MUST GO
35 3-PIECE PARLOR SETS
REDUCED TO CLEAR OUR FLOORS! TO GO FROM
$8.45 EASY TERMS
This Is Morgan's 'Xmas Tree Special'
COTTON MATTRESSES 1.00 EASY TERMS
3 PIECE RED OUTFIT 3.95 EASY TERMS
COAL STOVE 9.95 EASY TERMS
LOUNGE CHAIR 1.95 EASY TERMS
OIL BURNER 3.95 EASY TERMS
9x12 RUG 2.95
ICE CHEST 1.50
5 PIECE Breakfast Set 4.95
CONSOLE RADIO 3.95
BRAND NEW CHEST 4.95
MORGAN'S USED STORE
DIRECTIONS: Take Edward Everett Sq. or Savin Hill bus from Northampton St. Get off at Shirley St.
1020 MASS. AVE., ROXBURY

YOUR CHANCE TO SAVE
Many Dollars on a New or Used Piano at the Great Fireproof Piano Warehouse! This is the Greatest Piano Warehouse Sale in Boston's History!
FREE DELIVERY
Radio Program DAILY OVER WNAC Hear DONALD VAN WART
WAREHOUSE PIANO SALE
BRAND NEW UPRIGHT PIANOS
Mahogany Baby Piano
$99 TERMS $1 a Week
BOSTON'S UPRIGHT PIANO MUSICAL SENSATION (EMIL ITEM)
This brand new upright piano, possessing without doubt the musical sensation of Boston. You will find every one of them to have a beautiful deep tone and a very responsive action. All pianos delivered free in Greater Boston.
WORCESTER, 75 PIANOS TO CHOOSE FROM
SMALL SIZE USED PIANOS
$35 Terms 50c a Week
TRADE IN YOURS OLD PIANO OR RADIO
SAVE MOVING $$ If you are going to move soon, sell us your piano and save moving cost and delay. We will buy your piano any time you state after you advertise.
Tune in WNAC TOMORROW THURSDAY 5:15 P.M. Hear DONALD VAN WART Famous Pianist Play Popular PIANO MELODIES On These Pianos at the Warehouse
BRAND NEW GRAND PIANOS
Warehouse Sale Price
$179 TERMS $2 a Week
FINAL CUT PRICES
These wonderful new grand pianos are the manufacturer's regular $295 and $325 values, and standard size keyboard. The very FAMOUS Grand Piano Construction. Built especially for small apartments or homes, with limited floor space. All pianos delivered free in Greater Boston.
FREE PARKING. If you drive an automobile, drive it with the whole family and park your car FREE.
NO MONEY DOWN
Payments Begin in January
30 DAYS' TRIAL
on advertised pieces
WHILE THEY LAST
6ft. walnut, brown grand pieces. These sold for each, on your choice.
$9
OPEN 9 A.M. TO 9 P.M.
PLAYER-PIANOS
Exceptional values. Not new, but well worth 2 or 3 times this price. FREE Bench, Rolls and Cabinet
$39 Terms 75c a week
Sale Being Held at a Private
FIREPROOF PIANO WAREHOUSE
603 NEWBURY ST., Corner Brandon Ave. at Kenmore Square BOSTON
OPEN DAILY 9 A. M. TO 9 P. M.
Trade in Your Old Piano
Used Knabe Grand Piano $95 Terms $1 a Week

Now you'll want to Heat your Kitchen with Gas at this New Low Rate
Just imagine! A touch of a dial and your kitchen is heated quickly to whatever temperature you wish — with clean, effortless low cost Gas Heat. Easily turned on when you want it — off when you don't need it—it's the perfect kitchen-heating method for changeable New England weather — for those chilly mornings when the furnace hasn't started up — for all winter long. And the new low rate for kitchen heating with Gas may also lower the cost of all gas used in your home.
See the smart new two-purpose ranges. On one side—perfect gas cooking under automatic control. On the other side—cozy kitchen warmth at low cost, and without a bit of effort.
Your kitchen heating gas burner is easily installed in your present coal or combination range.
We'll be glad to demonstrate to you the splendid, low-cost efficiency of kitchen heating with gas. Visit our nearest office—today.
ONLY $99.50 and your old range.
This handsome two-purpose ORIOLE range,
To install in the firebox of your present coal or combination range.
$29.50 COMPLETE with your old equipment
A AUTOMATIC TEMPERATURE CONTROL
B E-Z-LITE CONVERSION RANGE BURNER
IF YOU NOW HAVE A COAL RANGE
This E-Z-Lite kitchen-heating gas burner — also with automatic temperature control — may be installed right in the firebox of your present coal or combination range. Price only $34.50 less $5.00 allowance for present range burner or grates. Terms only $2.00 per month. No charge for installation.
Imagine—a two-purpose GLENWOOD gas range ONLY $145 and your old range.
BUDGET TERMS—on these smart, two-purpose gas ranges as low as $3 per month. $20 allowance on your old range.
NEW, LOW GAS KITCHEN-HEATING RATE MAY LOWER THE COST OF ALL GAS USED IN YOUR HOME
Boston Consolidated Gas Company
122 ARLINGTON STREET HUBbard 7600

Hurley Sorrow Eased by Birth Of New Baby

'The Lord Takes Away, Gives,' Is Governor's Prayer of Thanks

Continued from First Page

sat down with the children in a corner of the room.

"IMAGE OF SALLY"

Now only a father again, his thoughts turned back to eight-year-old Sally and her long, brave battle against death.

Ruth Smith, the nurse who kept night-long vigil at Mrs. Hurley's bedside, and who was in attendance at Sally's birth, entered the room. Walking swiftly to the governor's side, she said:

"She's just the image of Sally."

The governor looked up. "Isn't it wonderful?" he said.

"This is our compensation. No one will ever know the ordeal Mrs. Hurley must have gone through during the illness and passing away of Sally.

HOME FOR CHRISTMAS

"It was a great strain on both of us. But everybody was so kind. We were given a marvelous demonstration of the kindliness of everyone in the state.

"Thank God, she will be home again for Christmas. She loves Christmas with the children. She is a real mother. She loves her children. She loves her home. We are all very happy."

The governor paused on the word "happy." He flicked a tear from his eye.

(Death and life, life and death, always in unending succession.)

6 POUNDS 12 OUNCES

During the first burst of jubilation that followed the governor's announcement to the children, all three crowded around the telephone to call Wyman House in Cambridge Hospital.

There they learned that the new Miss Hurley weighed 6 pounds 12 ounces, and that mother and baby were doing fine.

Betty, turning to her father, said:

"Oh, father, I'm so glad I have a baby sister."

Charles re-echoed his father's words:

"Daddy, isn't it wonderful."

KIDDING, SAYS NANCY

Nancy, her father's "little rip," tossed her golden curls and declared:

"Stop, daddy, you're kidding."

Mrs. Hurley's condition was so improved she was able to telephone from the hospital and personally direct the other three children's preparations for school.

Later in the State House, Governor Hurley was showered with felicitations as he passed out cigars with a lavish hand and tried to fix his mind on affairs of state.

The baby was born shortly before 10 o'clock last night, with Dr. Frederick L. Good, chief obstetrician of Boston City Hospital, in attendance.

The birth was announced only a few minutes after Mrs. Hurley had been hurried to the hospital. The joyful news came after the governor had paced the living room floor like any other expectant father.

Food Expert Likes His Cookies

Boston Evening American Photo

Maybe the world's foremost food and drink authority, Andre L. Simon of London, knows all the choice dishes and wines in the world, but he still tarried over the old-fashioned New England cookies prepared by the prize-winning Norwegian cook of his hostess, Mrs. E. Sohier Welch. The cook, Frida Reymerth, seems to enjoy the delight of Mr. Simon in her art.

Motive Unknown In Suicide

Friends and relatives were at a loss today to explain the suicide of Richard De Blois Boardman, 39, found fatally wounded in his automobile in the driveway of his summer home at Marblehead Neck.

He was taken to Mary A. Alley Hospital, Marblehead, where he died four hours later. "Suicide by fire-arms" was the official report of Medical Examiner Ignatius Zielinski.

Boardman, who lived on Newbury street, Back Bay, was graduated from Harvard in 1900 and shortly afterwards went into the real estate business in Boston. In February, 1911, he formed a partnership with T. Dennie Boardman. During his career he was associated with the promotion and building of many of the largest mercantile, office and hotel buildings in the city.

He was a well known yachtsman and once was commodore of the Corinthian Yacht Club.

A regrettable error in one edition of yesterday's Boston Evening American resulted in publication of a number of copies of the paper stating that Reginald de Blois Boardman was the man found wounded.

The mistake resulting from a similarity of names was immediately corrected. The Boston Evening American takes this opportunity of expressing its regret and correcting any erroneous impression which might still exist.

Hub Home of Good Food, Says Famed Gourmet

Boston is the only city in the United States where there is an appreciation of the art of eating.

And eating is just that—an art—according to the world's foremost gourmet, Andre L. Simon of 6 Little Russell street, London, here as the guest of the socially-prominent E. Sohier Welches at their beautiful home, 20 Louisburg square.

A chubby man, in his 60's with a red face and bristling white hair and moustache, the world's authority on eating is the founder of all the food and wine societies in the world and edits the international magazine, Food and Wine.

He says he has "nothing to sell save his enthusiasm" for what he had made his life work, eating and drinking. Says he:

WHAT GOES INSIDE

"If a woman spends one hour putting on clothes that adorn her body she might give 10 minutes' thought a day to what goes inside the body. That is much more important. Bad dress makes somebody look funny; but bad food and drink makes them feel funny.

"We've got to eat. Then, when it is something we have to do every day, why not make it a hobby? We can get pleasure out of it."

Aim of the society which he heads is to increase the interest of the general public in what they eat and drink; to pass more time at a spend less money, get better value and better health.

He started it five years ago. Now there are branches in Boston, New York, Chicago, Los Angeles and San Francisco.

WINE IS ANSWER

His idea is that everyone should take greater pains over their eating and drinking.

And he thinks the answer to really proper eating is wine.

He says:

"You know how the average person boils food. Washes it down with a glass of water. That is where wine comes in. It retards the pace of the meal. There is a bottle opened, there is pouring, there is something to talk about and it increases the interest in the meal. It makes the meal more of an occasion.

"It does not have to be dear wine—you can get a good bottle of wine for 75 cents or $1.

"Instead of keeping the druggists going with pills and medicines, wine will do the trick.

AIM TO RAISE TASTE

"Wine supplies the necessary acids to split up the fats and starches in food in a natural and gentle action differing from the pills and medicines."

He says that his clubs are "missionary societies" to save people from the mistakes of diet and to bring an end to "horse to nose bag" monotony of dining by making it amusing at no more cost and with additional pleasures to life.

The Welch cook, Frida Reymerth, a Norwegian, who holds the coveted medal and diploma of the Club des Arts Gastronomiques for excellence in the culinary art, was lauded by Mr. Simon for the excellence of her dishes.

But he says that his mission is more to raise the taste of "the ordinary person" just as museums do it with pictures.

He concluded:

HARMONY OF EATING

"Eating as an art, as much as painting, sculpture and literature. It is the art of proper harmony between flavors and savors—between liquids and solids.

"Boston, of course, has the greatest eating and drinking traditions. It is here alone in the United States where the best food is eaten and the best wines drunk. More along the English tradition. Because people have lived in the same houses for three or four generations and know the art of good living.

"In the north of England, in Lancashire, you will find the nearest approach to Boston abroad. Then in the villages of France."

Louisburg square, in Boston, is the only place in America, he says, it is traditional America itself.

He leaves tomorrow for New York after a dinner tonight, in the home of the Beacon Hill Charles Codmans.

Public Trend for Ware Mill Repair

WARE, Nov. 17—Ware citizens today had raised a $6,000 public fund to purchase the huge vacant plant of the Otis Mills.

With the money, raised as an unofficial cooperative town project, will be used to put the buildings in readiness for new manufacturing companies, whose advent to Ware will mean jobs for residents.

'Soul and Body' Text For Scientists

"Soul and Body" is the subject of the Lesson-Sermon which will be read in Churches of Christ, Scientist, throughout the world on Sunday.

Cross Will Talk On Flood Pact

Governor Wilbur L. Cross of Connecticut will give his views of the Connecticut Valley Flood Control when he speaks here tomorrow at the 13th annual conference of the New England Council, it was learned today.

The pact is expected to be a controversial subject in the present session of Congress.

Of great interest to governors of New England states is whether the pact withholds from the federal government its claimed rights over power development and favors private utilities as against public power.

Governor Hurley will be the principal speaker at the Massachusetts division dinner of the council tomorrow night. He is expected to discuss "The Need of Cooperation by the Business Community in State Affairs."

All six New England governors will speak over short-wave radio today on the objectives of the meeting, covering the economic problems of this section.

Frederic A. Delano, of the national resources committee, Washington, will also speak tomorrow. Friday speakers are Wayne C. Taylor of the United States Treasury staff, Wendell P. Harker, former head of the New York metropolitan committee; Dr. Leo Wolman, labor expert, and Ralph E. Flanders, economist.

4000 Face Job Loss in Auto Sit-Strike

75 Foundry Workers 'Rest'; Shortage of Parts Loom

DETROIT, Nov. 17 (AP)—Seventy-five employes in the foundry department of the Cadillac Motor Car Co. began a sit-down strike today, and company officials said a resultant parts shortage might close the entire plant, throwing 4000 persons out of work.

The company said the strikers were in the foundry core room. It attributed the strike to a wage dispute.

Officers of the United Automobile Workers Union disclaimed knowledge of the strike, which, they said, was not authorized.

It was the second interruption in a General Motors plant since the U. A. W. rejected a proposed new agreement with General Motors Sunday. That rejection cancelled a guarantee given by the union in September against "wildcat" strikes.

Employes of the Fisher Body division plant at Pontiac, closed by a strike Monday night, resumed work this morning while UAW representatives conferred with company officials on a union demand for reinstatement of 400 men who had been laid off.

Proceeding also with its Ford Motor Company organization campaign, the union planned distribution of a "Ford edition" of its newspaper at gates of the company's River Rouge plant.

Richard I. Frankenstein, assistant UAW president, who was one of several union men beaten in an attempt to distribute literature there on May 26, said the city of Dearborn had promised protection today.

Find Fun in Shaw Revamp of 'Cymbeline'

Critics Treat Version Of Shakespeare With Levity

LONDON, Nov. 17 (AP)—London critics today gave merry rather than serious consideration to George Bernard Shaw's rewritten version of William Shakespeare's Cymbeline.

The Evening News titled its review of last night's production of the play, "George Bernard Pshaw."

The review expressed opinion that the abdication passage in the last act, which Shaw rewrote, was "not in the best taste."

In an obvious allusion to former King Edward's abdication, the Irish playwright had one of the King's long lost sons, Cadwal, decline the throne when he is hailed as the heir after he and his brother, Polydore, are found.

In answer to the shouts of his supporters, Cadwal says in blank verse:

"No, No! This kingly business has no charm for me—

"Compelled to worship priest-inventor gods,

"Not free to wed the woman of my choice,

"Being stopped at every turn by some fool

"Crying: 'You must not,' or still worse: 'You must.'

"O, no, sir. Give me back the dear old cave!

"I abdicate and pass the throne to Polydore."

Polydore retorts:

"Do you, by heavens? Thank you for nothing, my brother."

An editorial in The Star suggested Shakespeare had a better abdication piece in Richard II.

Of the new Cymbeline—which the theater program described as "Cymbeline, by William Shakespeare and George Bernard Shaw"—The Evening Standard simply said it preferred the original.

The Times complained that the actors neglected the Shakespearian parts to save their energy and art for the sections by Shaw.

The production was the fruit of Shaw's old threat that some day he would rewrite Shakespeare and "improve" him.

The Manchester Guardian did not criticize Shaw for touching up Cymbeline, but added:

"Shakespeare still has one advantage: He's immortal, while Mr. Shaw is only 81."

Healey Resolution To Hit Shoe Treaty

A resolution condemning any reciprocal tariff treaty affecting the New England shoe industry will be introduced in the House of Representatives by Congressman Arthur D. Healey, it was learned today.

Healey, assured by physicians that his son, Arthur D., Jr., was making satisfactory progress against lobar pneumonia, left for Washington today. He said New England business recovery depended upon amendment of the surplus profits tax, minimum wage and maximum hour law and protection of the shoe industry.

AFL-CIO Postpone Parley Resumption

WASHINGTON, Nov. 17 (INS)—Resumption of the peace negotiations between the American Federation of Labor and the Committee for Industrial Organization, scheduled to reopen tomorrow, was postponed until Monday, Nov. 29.

In making the announcement today, A. F. of L. headquarters said the postponement was necessitated by absence from Washington of some of the conferees on union business.

The change is to—
VAT 69
A BLEND OF 100% SCOTCH WHISKIES
—because of its Better Taste!
86 PROOF
PARK & TILFORD Import Corp., New York, N.Y.

GOOD USED CARS SEE TODAY'S AMERICAN WANT ADS

Smokers! MEET THE NEW B&W BEST!
A HANDY POUCH OF FACTORY-FRESH TOBACCO IN A MOISTURE-PROOF JACKET*

This tobacco's got everything a pipe-smoke oughta have—and then some! MORE FLAVORFUL! Sweet and mild Kentucky burleys, rough-cut for cooler smoking. HANDIER! B & W Best comes in a real tobacco pouch, instead of a bulky tin. FACTORY-FRESH! That tobacco pouch is enclosed in an outer throw-away jacket that's heat-welded to keep the tobacco absolutely air-tight and moisture-proof. Try union made B & W Best today. 10c buys a pouchful of the richest flavored tobacco ever.

UNION MADE

*A great step ahead! The "Humidor-Pak" is an air-tight, heat-welded outer jacket with a real pouch inside.

"ME FOR THAT POUCH . . . . . AND FACTORY-FRESH FLAVOR"

Sale! Room Lots WALL PAPER

Several hundred room lots of paper consisting of 8 to 10 rolls for wall and 18 yards of border—the average room amount. Xmas Item

ALL FOR 1.00 a lot

Actual Value $1.95 to $3.00

BUTLER'S Wall Paper Showrooms 92 Tremont St. Second Floor

AGAIN I. J. FOX PROVES THAT VOLUME BUYING AND SELLING SAVES MONEY on your FUR COAT

I. J. Fox tells Dark Muskrat one of the more durable furs, and gives it Paris chic. $89

Dark Muskrat
The Nearest Approach to This Quality We Could Find in the Market . . . . . Was $150
THURSDAY ONLY
$89
When you can buy such rich quality dark muskrat pelts made up into the very newest styles . . for only $89 . . it's time for quick action! You'll be thrilled with the new small collars . . the clever new sleeve and shoulder treatments . . on slim boxy silhouettes . . and slender princess flares. Only 47 muskrats at this sensational price . . so be here early!
Christmas Type Item

VAST ASSORTMENTS OF QUALITY I. J. FOX FUR COATS

BLACK CARACUL KIDSKIN • BLACK PONY SPOTTED CAT BROWN BROADTAIL (Processed Lamb) . . . $69
Xmas Type Item

BLACK PERSIAN LAMB LEOPARD • RACCOON CARACUL with Silver Fox HUDSON SEAL Dyed Muskrat $129

JAP MINK LEOPARD PERSIAN LAMB CARACUL with SILVER FOX • GREY KRIMMER. $189

A SMALL DEPOSIT IS ALL YOU NEED now. Budget the balance in convenient weekly or monthly payments while you enjoy wearing your fur coat.

I. J. FOX Inc. America's Largest Furriers 411 WASHINGTON ST.
OPEN DAILY 9:30 TO 6 P. M.

HOW I GOT MY JOB!

I'M SORRY CLARK, BUT YOU'VE CHANGED. WE CAN'T AFFORD TO HIRE A MAN WHO CARRIES A GROUCH AROUND WITH HIM ALL THE TIME ...

OH WELL, THEY ALL SAY THAT. GUESS THE ONLY THING LEFT FOR ME IS DITCH-DIGGING...

AW, WHAT'S THE USE HONEY.... I'VE BEEN TO TWENTY PLACES AND THEY ALL SAY I'VE GONE SOUR OR SOMETHING LIKE THAT.

NOW YOU LISTEN TO ME, JOHN CLARK... WE'RE GOING TO DO SOMETHING ABOUT THAT CRANKINESS OF YOURS RIGHT NOW AND TOMORROW YOU'RE GOING BACK AND GET THAT JOB!

NEXT DAY

CLARK, THE JOB'S YOURS, AND LET ME OFFER MY CONGRATULATIONS ON GETTING OVER YOUR SOURNESS SO QUICKLY...

GEE, THANKS, MR. JONES... I SURE NEED THIS JOB AND I'M RARIN' TO GO...

THAT NIGHT - GROUCH GONE, JOHN GETS THE JOB

HONEY, YOU'RE A WONDER. I GOT THE JOB AND I OWE IT ALL TO YOU...

DON'T BE SILLY, JOHN... YOU OWE THE JOB AND THE BIG CHANGE IN YOU TO CARTER'S LITTLE LIVER PILLS!

WAKE UP YOUR LIVER BILE—

Without Calomel—And You'll Jump Out of Bed in the Morning Rarin' to Go

The liver should pour out two pounds of liquid bile into your bowels daily. If your bile is not flowing freely, your food does not digest. It just decays in the bowels. Gas blocks up your stomach. You get constipated. Your whole system is poisoned and you feel sour, sunk and the world looks pink.

Laxatives are only makeshifts. A mere bowel movement doesn't get at the cause. It takes those good, old Carter's Little Liver Pills to get those two pounds of bile flowing freely and make you feel "up and up". Harmless, gentle, yet amazing in making bile flow freely. Ask for Carter's Little Liver Pills by name. Stubbornly refuse anything else. 25c.

500 Answer Ads On Bay State's Industry Sites

Commission Discusses Plans to Bring in New Businesses

Approximately 500 inquiries from industries in other states have been received in the past month as a result of the Massachusetts State Development and Industrial Commission's nation-wide advertising campaign, it was announced today.

The advertisements, addressed to industrial and business leaders, points out Massachusetts' natural and economic advantages and urges them to "come to Massachusetts."

Inquiries have been received from as far away as California, Chairman Eugene M. McSweeney of the development commission said. He said the campaign is receiving "splendid cooperation" from railroads and trade groups throughout the country.

The development commission today discussed further plans for bringing new industries to the state and preserving those already here. At this discussion were representatives of the New Bedford group that Monday asked Governor Hurley to call a meeting of Massachusetts mayors to further a city-industry program.

Massachusetts is getting competition, Mayor Leo E. J. Carney of New Bedford told the development commission. Western and Southern states, notably, he said, are offering new industries tax-free locations.

Bring Success to Guild Bazaar

MISS DRISCOLL MISS LALLY

The usual successful annual bazaar of the Guild of the Infant Saviour was held at the Copley-Plaza Hotel yesterday with a large attendance to enjoy the program of the day. Miss Caroline Driscoll of Brookline, left, and Miss Barbara Lally, also of Brookline, were busy at the farm and game table. Many a basket of goodies was disposed of by this pair for the benefit of the Guild work.

FAMOUS-MAKE HAND VACUUM CLEANER

$4.99 FULL CASH PRICE

Name Withheld by Manufacturer's Request Due to Extremely Low Price

BRAND NEW

Great For Auto, Clothes, Upholstery Mattresses, Etc.

FULLY GUARANTEED

STORE OPEN DAILY 9 A.M. 'TIL 9 P.M. ACE PHONE CAPitol 6811-6812

VACUUM STORES!

One of New England's Largest Vacuum Stores

20 TREMONT STREET NEAR SCOLLAY SQUARE

Expert Points Out Peril Of More Than One Parole

PROVIDENCE, R. I. Nov. 17 — The great mistake in the parole system is in allowing a criminal more than one parole, members of the New England Association of Chiefs of Police were told today.

Speaking was Dr. Carleton Simon, official criminologist for the association, which is in annual convention here.

Dr. Carleton also is official criminologist of the New York State Association of Chiefs of Police and of the International Association of Chiefs of Police.

"Everyone agrees that a man who perhaps has made a mistake is entitled, upon proper showing of willingness to another chance", Dr. Simon pointed out, "ONLY ONE PAROLE.

"Where we make our mistake is in giving him not only another chance, but another, and another, and another.

"The entire subject can be revised by the simple expedient of having every State pass a law prohibiting further parole of felons who already have received one parole. In short, only one parole should be permitted a criminal during his life."

Dr. Simon said a standing army of more than 1,200,000 thieves, murderers, gunmen and gangsters menaces America. Of these, he declared, fully 20 per cent are criminals out on parole.

MUST BE CHECKED

"Seventy-six per cent of the paroles granted are given to criminals serving sentences for major crimes, Dr. Simon said.

Analysis of one group of 13,519 paroles showed that in 30 per cent of the cases the parolees had relapsed into crime "not only once or twice, but in some instances as many as ten times.

"We do not permit maniacs to run amok unchecked," Dr. Simon declared. "We must check our ever-increasing criminal trend."

Hunt Brothers In 2 Escapes

GLOUCESTER, Nov. 17 — Police were scouring the city here today for Manuel and Oliver Raymond, Gloucester brothers, who escaped from Shirley Reformatory on consolation days.

The Raymond brothers were sentenced four months ago in Shirley for breaking and entering and larceny, after a series of breaks were charged to them.

Shirley officials called City Marshal Frank S. Parsons yesterday, stating that Manuel Raymond had escaped on Monday. Today, Shirley officials notified Marshal Parsons that Oliver Raymond escaped last night.

William T. Nichols of Gloucester yesterday reported his car stolen, and Mrs. Alison Purington reported registration plates stolen from her car.

This morning the car was found in total wreck at Prospect and Marshall streets here, with the stolen plates on the car, according to police. In the car, police said, was a cap of the type worn by Shirley, bearing Manuel Raymond's name.

2 O'Connell Kidnapers Caught; 1 in Gun Duel

Continued from First Page

in low tones, then ordered King back into his car. Then they displayed a flash of their first cleverness. They ordered King to drive them downtown, and directly in front of city hall they snapped a command to stop the car, got out and, mingling with passersby, were lost to sight.

All around them were G-men, city police, state troopers but certainly none expecting to find their quarry in front of city hall.

And so, at dawn, the three furtive-eyed fugitives afoot and almost broke, were still struggling to break through the cordon of heavily armed officers that encircles the city like a besieging army.

King told his story to police. At first they were inclined to be incredulous. He was questioned for several hours. So was Mrs. King. The fact that they differed as to time was pounced on and King went home not quite certain where he stood.

Then he noticed a strange overcoat in his flat. Back to headquarters he went with the coat. Police Chief George Pecock hastily summoned the five prison guards who yesterday were rowed by guns behind with blanket strips and jammed into cells.

Guard Jack Corbett took a look.

"That's my coat," he said.

Said Pecock:

"King's story is true. Our men are in Syracuse."

Quickly orders went out canceling all leaves, equipped every man with tear bombs and machine guns. A checkup of all new arrivals—practically a house-to-house canvass—was begun.

In Morrisville, the search in which 500 law officers are engaged cost its first life—Sergeant Joseph Fitzpatrick of the state police, was killed when a police car slid off the road and crashed down an embankment while speeding to the source of a promising tip.

But other lives were involved—"shoot to kill" orders were carried by every officer in the hunt for the trio on whose heads Attorney General Homer S. Cummings' justice department has set a price of $2500 each.

N. H. Clues Fail In Kidnapers Hunt

Search for the three desperate O'Connell kidnapers in New England ended abruptly today at Nashua, N. H., when three occupants of a New York automobile which had been sought readily identified themselves as reputable citizens.

The car, which had been reported on the Lowell-Nashua road by a woman, who said she thought three men in it might be the kidnaper-convicts who broke out of Onandaga jail, Jamesville, N. Y., early yesterday, was found at a lunch cart in Main street, Nashua, early today.

But police found the three men were Joseph Tortorelli, 44, and Antonio Carpenter, 24, both of Milford, N. H., and Victor Pereira, 23, of First avenue, New York, visiting at Milford.

The three men had been in Boston on a trip and were returning to Milford when sighted by the woman who telephoned Nashua police.

in Town

IN NEW YORK!

Just off Park Avenue, in the center of every interest, you will feel completely at home, among fellow guests of both good taste and distinction.

THE Lombardy

111 EAST 56 ST., NEW YORK

JOHN T. CRUICKSHANK, MANAGER

Save your battery this winter START EASIER, QUICKER

AMERICAN AMOCO GAS

USE Special Winter Quality

Turn to the Want Ad Section for exceptional values in modern used cars.

Foley Awaiting 'Ghost' Vote Data, He Says

Denies Shakeup in His Office, But Admits Several Will Go

District Attorney William J. Foley today declared he was still waiting from the police further evidence, requested a week ago, in connection with the recent vote fraud scandal.

At the same time the district attorney decided the report of a general cleanup in his office on January 1, but stated that "there are three or four of the 13 assistants who are on their way out."

Assistant District Attorney William G. Sullivan, who is preparing the vote fraud case for presentation before the grand jury, said the police as yet had failed to turn over to the district attorney's office transcripts of interviews with police officers and various exhibits of police listing cards bearing the signatures of alleged voting "ghosts."

Received from the police, Sullivan said, were the two volumes of testimony taken by a police stenographer at the three-day hearing in municipal court of James E. Murphy, telephone company inspector, who was held for the grand jury on a charge of aiding and abetting the illegal registration of a voter.

Attorney Sullivan said he also received the police interview with Murphy in headquarters, police officials declared that Murphy made no statement to them.

With Police Commissioner Joseph F. Timulty absent at headquarters, other officials pointed out that it is not customary for the police to present evidence until called to testify before the grand jury.

In explanation of his contemplated changes on his staff District Attorney Foley said:

"This is not because of any desire for political revenge, but rather because they have outlived their usefulness to my staff.

"These men were appointed for a six-month term which has since stretched into two years. I have five or six loyal workers who I intend giving a chance to help me run the Suffolk county district attorney's office.

"There will not be a drastic shakeup of any kind."

Lyons Gains One Vote in Recount; 13 Challenges

Cambridge Mayor Trailing by 267, Count Shows

John W. Lyons, challenged mayor-elect of Cambridge, picked up one more vote in the Cambridge recount today.

The additional vote was credited to Lyons in the Precinct 2 of Ward 1. His indicated plurality now is 267. The recount was demanded by Mayor John D. Lynch, defeated for re-election by 171 votes on the face of the returns.

Thirteen challenged ballots in Ward 1, Precinct 2, were added today to the 30 challenged in Precinct 1 Monday.

Final disposition of these challenged ballots, when the recount is completed, will be determined by court action.

The recount is being conducted in the Cambridge election commissioners' office, where five tables have been set up. At each table are two official counters and some ten or a dozen official observers. About 200 spectators watched the proceedings.

Judge to View Death Scene

Will See Spot at Night Where Boy Was Killed

So that he may see driving conditions as they are the same time of night Judge John M. Perrin, in West Roxbury court today, reserved decision in a manslaughter case until he can ride over Nepon set Valley parkway, Readville.

Charged with manslaughter before Judge Perrin, and also charged with dangerous driving, was William G. French of Roslindale, Readville.

He is alleged to have been the driver of a car that killed 11 year old Arthur Martin of Knight street, Readville, one night last week on the parkway road.

It is testified that there were shadows on the road at the spot the boy was killed as he pushed a carload of wood.

ROGERS, the scholar's viewpoint expressed every day (except Saturdays) in his column, "This Is The Life," in the Boston American.

Rayon Workers Laid Off

RICHMOND Va., Nov. 17 (AP)—Three thousand employes of the du Pont Rayon Company's Ampthill plant near Richmond today had notice of a Thanksgiving week lay off. The plant, the notice said, also may be shut Christmas week unless textile business improves.

Dr. Pena U. S. Minister

ASUNCION, Paraguay, Nov. 17 (AP)—President Felix Paiva today appointed Dr. Pedro Pena minister to the United States.

THE HOUSE OF LIBERTY The Sign of Value

SPECIAL!

For inroom stores

PLAIN 1 PIECE DRESSES

THOROUGHLY CLEANSED BEAUTIFULLY REFINISHED

19c

IN-TOWN STORES
8 WINTER ST., RM. 3190
311 SUMMER STREET
22 PROVINCE STREET
NORTH STATION TERMINAL
167 STUART STREET
Zone Free Plan

Berman Radio Co.

$20 For your OLD RADIO

AT ALL FOUR BERMAN STORES

1938 RCA Victor

American-Foreign—3 Band Radio

REGULARLY $69.95 NOW $49.95

NO MONEY DOWN

First payment on any radio purchased at Berman's not due 'til 30 days later.

FREE HOME TRIAL

Try any standard radio from our stock in your own home for 15 days—No Risk—No Obligations!

BIG ALLOWANCE

During this sale we are offering up to $42 allowance for your old set—come in now and see all the new models.

★SAVE $20

on this RCA Victor model illustrated by trading in your old worn out radio now! EASY TERMS!

• Our Guarantee •

★★★Largest Allowance on Your Old Radio★★★
★★★Lowest Prices — Easiest Terms★★★
NO RED TAPE—NO DELAY—ONE HOUR DELIVERY

BERMAN RADIO

RADIO ENGINEERS SINCE 1919

62 STUART ST. Near Tremont | 3 BOSTON STORES 30 TREMONT ST. Near Scollay Sq. | 20 STUART ST. Near Washington St.

CAMBRIDGE STORE—534 MASS. AVE.—CENTRAL SQUARE
Stuart St. and Cambridge Store Open Evenings 'til 9 P. M.

"It's the FINISHING TOUCH to a fine whiskey"

says the OLD TOWN TAVERN KEEPER

DEEP-CHAR BARREL AGING MAKES TOWN TAVERN A FINER TASTING RYE

Choice grains and perfect distilling make Town Tavern's great reputation . . . plus the added touch of 2 years' aging in DEEP-CHARRED barrels! It makes a big difference . . . your taste will tell you when you try Town Tavern!

YOUR GUIDE TO GOOD LIQUORS

TOWN TAVERN STRAIGHT RYE WHISKEY

ASK FOR TOWN TAVERN BY NAME AT PACKAGE STORES AND YOUR FAVORITE BAR

Copyright 1937 by National Distillers Products Corporation, Elsewhere, U.S.A. 90 PROOF

'Bossy' Runs Far Behind His Rival

Carens Sweeps up in Newburyport; Six Cities Hold Primaries

Mayoralty candidates in four Massachusetts communities and nominees for minor offices in two other cities had been chosen today by voters who flocked to their local polls.

Elections in preparation for general balloting Dec. 7 were held in Newburyport, Taunton, Brockton, Northampton, Quincy and Haverhill.

The following candidates for honors were chosen:

Newburyport—James F. Carens, Jr., and Mayor Andrew J. "Bossy" Gillis (non-partisan.)

Taunton—Mayor Arthur E. Poole and Charles J. Carey (non-partisan.)

Brockton—Charles D. McCaffrey (D.) and Fred D. Rowe (R.)

Northampton—Mayor Charles L. Dunn (D.) and William H. Feiker (R.)

Providing the greatest excitement in the six contests, was the Newburyport primary, in which Carens, an attorney, led the headline-making Gillis by 2 to 1 when the final results were tabulated.

BOSSY IS UNDAUNTED

Carrying every ward in the city, including Bossy's favorite Ward 4, Carens received 3563 votes and Gillis 1752. Two other aspirants failed nomination.

The irrepressible Bossy, whose wife threatened to run against him and then withdrew on the eve of the balloting, was undaunted by the black outlook, declaring:

"This fight isn't over yet. Wait till election day."

And Mrs. Gillis added cheerily:

"If Bossy is beaten he'll have time to tend to his own knitting."

Gillis has run for the office six times and has been elected to four terms.

The non-partisan balloting in Taunton gave Mayor Poole 6718 votes for renomination. Dr. Carey was runner-up with 2520. Two other Taunton candidates also failed to receive nominations.

School committee candidates named were John F. Parker (incumbent), 5678; Stephen Rhodes, 4175; Mrs. Ruth O'Neil, 3964; Byron B. Taylor, 3875; Francis X. Reilly, 3240, and Joseph H. Powers, 3096.

Brockton voters gave Representative McCaffrey, former councillor and alderman, the Democratic nomination when he received 4782 tallies to defeat Mayor Lawrence E. Crowley, seeking another term. Crowley trailed his opponent by 391 votes.

The Republican mayoralty designation went to Rowe, who received a plurality of more than 2000 over President John J. Holmes of the Board of Aldermen.

Heavy balloting smashed primary election records as 24,700 of the 33,849 registered voters went to the polls.

Nominating by caucus, Northampton Democrats chose Mayor Dunn as their standard bearer for another term. He received 1450 votes to the 913 given his opponent, former Water Commissioner Matthew J. Keevers.

Dunn will be faced by Dr. William H. Feiker, who was named by the Republican caucus Monday night.

LIGHT IN QUINCY

Quincy voters displayed little interest as only 36 per cent of the total registered went to the polls to choose school committee and councilmanic candidates.

Nominated for the school board were Roy Pronti, 5514; L. Paul Marini, 4718; George W. Abele, 4381; and George C. McKeen, 2440. Two places are to be filled December 7.

One upset was registered however, when Frank N. Orcutt topped Councillor Roy A. Means as both were nominated for the council post from the sixth ward. Orcutt received 1094 votes and Means 730. Sixteen council candidates in all were named.

In Haverhill a record vote was rung up in an off-year election as 53 percent of the voters flocked to the polls, casting a total of 12,010 votes.

George F. Ramsey, who lost in the mayoralty election last year, led the field of 13 candidates for the Board of Aldermen, receiving 5808 tallies. Three incumbents, Thomas J. Conlon, James E. Costello and William J. O'Leary were renominated.

There was no contest in the school board elections, all four candidates automatically qualifying for the election. They were Bertha M. Stevens, 6758; Francis W. Cronan, 6385; Mrs. Dorothy G. Smith, 3440, and Edward W. Lucier, 2817.

COCKROACHES AND WATER BUGS

Flat On Their Backs —Toes Up

CHENEY'S KILLER

(Non Poisonous to Humans)

Leaves Cockroaches just this way—it

KILLS 'EM ALL

Cockroaches Are Dangerous Germ Carriers

EASY TO GET

EASY TO GET RID OF

Cockroaches carry germs of disease and filth from cellars and sewers to the pantry shelves and food containers. Liquids will kill only 10%. Poison powders will do about the same.

DON'T

Make any two drinks when you get cockroaches and water bugs.

(1) Don't get painful and mess call. It costs 25c or more to mix, while a can of Cheney's Killer costs 10c. Make the cockroaches quit.

(2) Don't get used to cockroaches. It's no disgrace to get them, it happens to the best of families, but it's a disgrace to keep them. Treat them as pests, not pets.

There is only one sure and safe way to entirely rid the house of the pests. Roaches are night feeding bugs. They don't appear until late, and then the entire family turns out for its daily meal. Feed them something they like better than ordinary food, something that is non-poisonous and does not drive them back into the walls. Safe enough to spread on the pantry shelf. We guarantee.

CHENEY'S KILLER

THEY EAT IT AND DIE

It Costs 25c a Can By mail 35c

Used and Endorsed by leading hotels, hospitals, Government and State institutions.

G. S. CHENEY CO.

15 UNION ST., BOSTON

Advertisement

RHEUMATISM

• TAKE KODICON •

Are you unable to enjoy the good things of life—only because stiff, sore, aching joints and muscles constantly make you miserable? If you are suffering from rheumatic pains, why not do what countless others have done—and quickly you try to get back to normal existence? Why not take KODICON and learn how to bring you relief? Try it Now! Then tell us all about it.

FOR ITCHING SCALP

Overcome unhealthy scaly conditions due to dandruff—promotes hair growth—with

JERIS ANTISEPTIC HAIR TONIC

GET THAT SAFE USED CAR NOW! SEE TODAY'S AMERICAN WANT ADS

Husband and Wife---of Others

International News Photograph Service.

Billy Rose and Eleanor Holm Jarrett—husband and wife of others—are shown here on their arrival at San Francisco from Hollywood, where they will remain a few days before starting east, where Rose opens a new show in New York starring the swim star. Billy and Eleanor are planning to wed—that is if they are successful in winning divorces from their present spouses.

Leaders Sought In Cantor Plot

HOLLYWOOD, Cal., Nov. 17 (INS)—Working secretly, undercover agents for the district attorney today were trying to ferret out the ringleaders in a reported plot to assassinate prominent Jewish members of the film colony here.

Among those said to have been on the list of victims were Louis B. Mayer, wealthy producer, and Eddie Cantor, the comedian.

"As yet we have no evidence except reports of conversations upon which to base any arrests," Eugene Williams, chief investigator of the district attorney's office, explained.

"These conversations, in which the murder of prominent men was discussed, apparently were serious in their nature, and we believe that certain fanatics are given to serious consideration of such crimes."

Happy Home of Rivals Wrecked by Finances

CHICAGO, Nov. 17 (AP)—A household arrangement whereby a mother and her son lived happily for five years with her divorced husband and his second wife proved a strange chapter for the records of the circuit court today.

A disagreement over domestic finances wrecked the idyllic triangle in suburban Oak Park. A subsequent rift over custody of the youth led to the revelation of the unusual arrangement in a court hearing here.

The principals were Earl P. Cady, his first wife, Anna, their 12-year-old son, Willis, and Cady's second wife, Eileen. Cady was divorced in 1930 and he married Eileen in 1931. When he found himself unable to pay $7 weekly alimony to Anna he invited her and their son to share his home.

The arrangement was approved by the second Mrs. Cady, explained Attorney Irving Abrams, counsel for wife No. 1. The latter did the housework while Cady and his second spouse took jobs to meet household expenses. The mother and her son occupied separate quarters in the home.

Last January Mrs. Anna Cady left the home and went to live with her former husband's mother. Later she filed a petition to secure custody of her son, a move opposed by Cady and his second wife. The latter explained Cady's attorney had grown attached to the boy.

Judge Philip J. Finnegan termed the amicable relationships between the two women "remarkable" and said the youth would be well treated by both. He ruled, however, the boy should be with his mother and be free to see his father and the second Mrs. Cady at any time he wished.

Sullivan to File Appeal in Loss Of Mayoralty

Worcester Incumbent, Bennett, Gallant Over Recount

WORCESTER, Nov. 17—Mayor John S. Sullivan (D.) today prepared to file an appeal in the State Supreme Court after being counted out of the city's mayoralty by 96 votes.

The new mayor is William A. Bennett (R.), steel and wire company executive, who, prior to the recount, was declared defeated by 25 votes.

No bitterness attended announcement that Bennett was the recount victor. Both men heard the news while attending a firemen's banquet.

ALPHONSE AND GASTON

"The hard part? Bennett declared, "is winning from such a great lad as you are."

"If the Supreme Court finds you won," Sullivan gallantly replied, "you'll have my hearty and warm congratulations."

Results of the week-long recount were announced as follows: Bennet, 35,864; Sullivan, 35,768.

Mayor Sullivan said he would base his appeal to the high court on 200 ballots which his counsel maintain were wrongly accredited to Bennett.

Mayor-elect Bennett said today that when he is sworn into office January 1 he will become the "mayor of all the people of Worcester." He promised to remove politics from the police department completely but said it was too early yet to make a definite statement on changes in municipal affairs.

SELF-MADE MAN

Bennett is a self-made man. He started at the bottom in 1916 with the Wickwire-Spencer Company, working his way step by step to the position of assistant superintendent.

His political career began in 1921 when he was elected to the Common Council. Later he was elected State Representative and alderman.

He met his wife, the former Nellie Baker, while they were students in Worcester South High School. They have two children, Gordon and Phyllis.

Giles Confirmed As Judge, Welsh As 'L' Trustee

Longmeadow Attorney To Become Successor To Justice Cox

The Governor's Council today approved the appointments of William C. Giles of Longmeadow, as Superior Court judge and Representative Patrick J. Welsh of Hyde Park as a Boston Elevated trustee.

Giles succeeds Judge Louis S. Cox, recently appointed to the Supreme Court bench. Welsh supplants George R. Johnson, resigned.

Welsh, Democratic floor leader of the House, was to take the oath of office today.

In appointing him, Governor Hurley expressed the hope he would continue in his capacity as a House member. To do this, Welsh will have to refuse the $5000 salary paid to Elevated trustees.

Welsh was to confer with House Speaker Horace T. Cahill to decide on procedure in this respect.

While the term to which he was appointed expires next June, it is expected he will be reappointed at that time.

Grasshopper May Send Man to Chair

NEW YORK, Nov. 17 (INS)—A dead grasshopper, which may help send Simon Elmore to the electric chair for the sex murder of four-year-old Joan Kuleba, reposed as a grim bit of evidence on the counsel table today as trial of the 57-year-old WPA painter was resumed. The prosecution will charge that the grasshopper, imprisoned in a bottle, was used by Elmore to lure the child to the Staten Island ravine in which she was assaulted and strangled.

SENSATIONAL SALE

NEW SAMPLE

FUR COATS

CARACUL SEAL DYED CONEY LAPIN

Some Fifth—Some Sweeper

ONE OF A KIND

A tremendous value at a sensational saving

Small Trim Extra

$25 UP

Individualized Payment Plan

Winter's FUR SHOP

8 WINTER ST.

4TH FLOOR, BOSTON

HERE IS WHERE YOU SAVE UP TO 75% ON BRAND NEW FURNITURE

SHOP THURSDAY AND FRIDAY IN GREATER BOSTON'S GREATEST BARGAIN CENTER

Plenty of Free Parking Space at All Times.

• ODD LOTS
• FACTORY SAMPLES
• DISCONTINUED NUMBERS
• ALL BRAND NEW

CONVENIENTLY LOCATED at 265 Third Street in Cambridge. Only a 2 minute walk from either Kendall Square or Lechmere Square.

Factory Clearance

A GROUP OF REGULAR $19.95 to $24.95 INNERSPRING MATTRESSES

TWIN AND FULL SIZES

$7.95 Pay Only 50c Weekly

3 Piece Friezette LIVING ROOM $49 Natural Retail Price $98

3 Piece Modern BEDROOM $39 Natural Retail Price $75 Easy Terms

5 Piece Porcelain Top BREAKFAST SETS $14.95 Natural Retail Price $24.95

$19.95 Wardrobe $9.95
SIMMONS METAL BEDS $3.89
Originally $7.95
FULL SIZE SHEETS 96c
Natural Retail Price, $1.49
GUARANTEED OIL BURNER $5.19
Natural Retail Price, $10.95
LINK SPRINGS $2.49
Natural Retail Price, $6.95
9x12-9x15.6 FELT BASE RUGS
Made by Bird & Co. $3.87
Natural Retail Price, $8.95
9x12 FRINGED RUGS $10
Regularly $19.95
$24.50—2 BURNER OIL HEATER $12.95
4-PC. MODERN BEDROOM . $69
Originally $119
$19.50 UPHOLSTERED LIV.-RO ROOM CHAIRS $7.95
$4.95 FLOOR or BRIDGE LAMPS $1.29
89c UNFINISHED KITCHEN CHAIRS 37c
$69 QUEEN ANNE LIVING ROOM $29
Hundreds of Other Bargains Pay As Little As 50c Weekly

Summerfield's CAMBRIDGE WAREHOUSE OUTLET

265 THIRD STREET . . . CAMBRIDGE

Only a 2 Minute Walk From Either Kendall Square or Lechmere Square

OPEN THURSDAY and FRIDAY 9 A. M.—9 P. M.

Police Captain Wed 50 Years

Medford Officer, Wife Celebrate Tonight

With scores of friends and relatives present, Police Captain and Mrs. Charles H. Ewell will celebrate their golden wedding anniversary in their home in Washington street, Medford, tonight.

The captain, a member of the Medford department for 44 years, and his wife, the former Miss Sabra Farnum of Chelsea, were married in the latter city 50 years ago today. They have two sons, one daughter and five grandchildren.

There were only 14 men on the Medford police force when Captain Ewell, a native of Medford, first joined the department. The force now comprises 76 members.

Two officers, who were members at the time Captain Ewell was appointed, are still on active police duty. They are Special Officer James Kane and Lieutenant P. Frank Ward.

3 Maniacs Free After 5 Escape

NORWICH, Ct., Nov. 17—Three dangerously insane criminals were sought by law authorities today before they could do any damage after an escape from the state hospital here.

With two others, they overpowered two guards last night, slugging one and locking him in a room with the other after taking their keys.

Edward Pickus, 28, of Waterbury and Andrew Nichols, 34, of Stamford, were captured almost immediately by State Trooper Frederick Johnson. They were hiding near the hospital.

The three still at large are John B. Perry, 28, of New Haven, reputed convicted of a sex crime; Joseph Kuzuk, 25, of Rockville and John J. Dwoyakowski, 40, of Norwich.

The only clue to the fugitives was given early today by A. M. Fuller of Poquonnock. Fuller told police that a bedraggled man rushed into his home, called police and shouted into the telephone:

"This is Vice-President Garner!"

The man then fled from the house and disappeared, Fuller said.

Woman Hit by Train

NORTHAMPTON, Nov. 17—Police here reported today that the body of Mrs. Stella Slusasz, 33, of Hatfield, was found on the embankment of the Boston & Maine Railroad. The woman had apparently been struck by a train.

Wildcat Is Slain In Bridgewater

EAST BRIDGEWATER, Nov. 17—A rifle bullet today had put a stop to the depredations of a 30-pound wildcat which had terrorized residents of this town for the past three weeks.

Peter Sackford of Crescent street shot the beast, which was four feet long, after it had clawed his wife and their daughter, Charlotte, 22.

The animal pounced on its victims from the roof of the garage. Sackford, attracted by their screams as they fought the "bobcat" off, ran out and put a bullet through it.

Police Chief Everett Russell found it dead in the nearly woods shortly afterwards.

1st Wife O. K.'s Simpson Plans

Blesses Wally's 'Ex' And Bride-to-Be

NEW YORK, Nov. 17 (AP)—The first Mrs. Ernest A. Simpson gave her blessing today to the Duchess of Windsor's former mate and the woman he plans to marry.

White-haired at 43, Mrs. Simpson said she had no romantic attachments—only my two children, two dogs and a job.

Of the coming marriage of his former husband to recently divorced Mrs. Mary Kirk Raffray she said:

"I earnestly give them my blessing and love and good wishes for the future. What we have been though has been tough for all of us . . ."

Newspaper Unit Bridge, Whist

Boston's Newspapermen's Post American Legion Auxiliary, No. 303, will conduct a bridge and whist party in the Post Headquarters, 619 Washingtonstreet, Boston, on Thursday evening, November 18 at 8 p. m. President Hazel D. Campbell is in charge assisted by Evelyn Hogan, Catherine O'Connell and Dorothy Ehens.

ROGERS, the scholar's viewpoint expressed every day (except Saturdays) in his column, "This Is The Life," in the Boston American.

Jackie and Betty Set Wedding Date

HOLLYWOOD, Nov. 17 (AP)—Jackie Coogan, who rose to fame and fortune as a child actor, and Betty Grable, blonde movie starlet, will be married next Saturday afternoon in St. Brendan's Catholic Church, they announced today.

After a week-end wedding trip to Palm Springs they will return here Monday to resume work on their current picture.

Coogan is 22 and Miss Grable 20.

Ginsberg Bachelor Dinner Tonight

Almost on the eve of his joining the ranks of the benedicts, Robert (Bob) Ginsberg of the Boston Evening American-Sunday Advertiser circulation department will be given a bachelor dinner by more than 200 friends tonight in Steuben's Blue Room, Boylston street.

N. Y. Gambler Held After Allston Raid

Police today continued to hold the man from New York, seized yesterday in a raid in Allston on what they were "tipped off" was the hideout of the gang that pestrated the $8000 Packard Motor Car Co. holdup last week.

Instead of gangsters, however, they found six card players. Five of the players were released. "The man from New York" was held when police said, he admitted to them he makes his living playing with "marked cards and loaded dice."

Law Makers Meet

ROCHESTER, N. Y., Nov. 17 (AP)—Fourteen governmental experts from various parts of the United States and from several foreign countries assemble here today for the National Municipal League's 43rd national conference on government.

Bishop Spellman To Greet Parish

Bishop Francis J. Spellman will greet his parishioners and other friends at the annual reunion of Sacred Heart Church, Newton Centre, in the Copley-Plaza tonight. It is expected the affair will be attended by 2500 persons.

"Personalized" PERMANENTS

Complete for only $3 Extra Trim Item

Tel. LIB 7245 Personalized Hair Cut 50c Price after noon, 5% Wash or Without Consultation

GORI 4th. FLOOR DEXTER BLDG BEAUTY SALON 453 WASHINGTON ST.

2 WAY RELIEF FOR THE MISERY OF COLDS

1. Take 2 BAYER ASPIRIN tablets and drink a full glass of water. Repeat treatment in 2 hours.

2. If throat is sore from the cold, crush and stir 3 BAYER ASPIRIN tablets in ⅓ glass of water. Gargle twice. This eases throat rawness and soreness almost instantly.

All it usually costs to relieve the misery of a cold today — is 3¢ to 5¢ — relief for the period of your cold 15¢ to 25¢. Hence no family need neglect even minor head colds.

Here is what to do: Take two BAYER tablets when you feel a cold coming on — with a full glass of water. Then repeat, if necessary, according to directions in each package. Relief comes very quickly.

The Bayer method of relieving colds is the way many doctors approve. You take Bayer Aspirin for relief — then if you are not improved promptly, you call the family doctor.

15¢ FOR 12 TABLETS — 2 FULL DOZEN 25¢

VIRTUALLY 1¢ A TABLET

A BACK ACHE TORTURED HIM

Then he rubbed in Omega Oil!

THAT'S the way to get quick relief and comfort. When your muscles are stiff and full of pain—just rub in Omega Oil. It penetrates! Goes right into area where the trouble is. You feel pain fade away and muscles get limber fast. The secret is penetration—plus extra strength—and extra safety. Omega Oil is used by athletes in every sport because it gives such fast relief. Yet the Good Housekeeping Seal of Approval shows it's safe for women and children. Can't burn or blister. Try it tonight. Rub pain-congestion out by rubbing Omega Oil in. Costs only 35¢ at all drug stores.

Omega Oil 35¢ SORE MUSCLES, RHEUMATIC ACHES, COLDS, STIFF BACK

By GEORGE HOLLAND

THE GIRL THEY WERE TOUTING a year ago as the third Mrs. Rudy Vallee was Judy Stewart, who quit a Boston show to join Rudy at his Lake Kezar retreat when she would have been doing her paces in the chorus line . . . Judy was fired . . . Then she was hired again . . . The incident gave both Rudy and Judy headline opportunity to deny that they were going to wed . . . Apparently, they were telling the truth.

Wearing a blazing diamond which is probably the biggest chorine-owned rock in the world, Judy is working again . . . Binghamton, N. Y., city editors — or editor — may find her in the line of a flash act due to open in that city tomorrow night.

* * *

ONCE OVER LIGHTLY

The regular banquet of the Boston College class of '20, to be held tonight at the Hotel Victoria, has been converted into an honorary feting of School Committeeman-elect Joe White . . . Harry Spear, the writing-master of ceremonies, who has written some of their material for the Ritz Brothers, opened last night at Levaggi's, a return engagement . . . Louise, Gypsy Rose Hovick's sister, June Havoc, opens tonight at the Mayfair.

Vaughn Monroe, the trumpeter with the grand voice, who directs the orchestra at the Brunswick Casino, has received the first bona-fide invitation from the movie scouts . . . He skips to New York for a test Monday . . . And another trumpet-player, young Bernie Wayne, is forming a following at the Famous Door . . . He leads the band, too.

* * *

A QUICK ONE

Another barfly story — this one by Eddie Martin, the East Boston columnist . . . An inebriate sauntered into one of Boston's largest saloons . . . Zigzagging up to the bar, he yelled in a strident voice, "When I drink, everybody drinks" . . . Fifty gentlemen extended their glasses for a refill . . . The glasses clinked. Throats gurgled . . . Finished with his bracer, the barfly shouted: "When I pay, everybody pays". He left in a hurry.

* * *

CHATTER

Dispatches from Hollywood described Eleanor Holm Jarrett as "statuesque" . . . She's about as "statuesque" as her intended, Billy Rose, who towers a shade 5 feet 3 . . . Mike Jacobs is going to promote a Miami fight, principals undecided as yet . . . Joe Linsey and Howard Johnson are journeying to Florida to survey the territory with business in mind . . . Linsey's alliance with Johnson in the Huntington ave. spot has been a bangup success . . . Beatsie Donner, the black-haired singer at the Penthouse, sells a song with the best of them, including Ethel Merman.

Hurricane Features Deluge

Storm Scenes Thrill Gala Premiere Audience.

THE CAST

Marama	Dorothy Lamour
Terangi	Jon Hall
Mme. DeLage	Mary Astor
Father Paul	C. Aubrey Smith
Dr. Kessaint	Thomas Mitchell
Governor DeLage	Raymond Massey
Jailer	John Carradine
Captain Nazle	Jerome Cowan
Chief Mehevi	Al Kikume
Tita	Kentie DeGroy
Mako	Layne Tom, Jr.
Hiva	Manio Clark
Arai	Mocha Castenada
Bert	Bert
Tavi	Francis Kai
Mata	Pauline Steele
Mamo Run	Flora Hayes
Maranga	Mary Shaw
Warden	Spencer Charters
Captain of Guards	Roger Drake

By PEGGY DOYLE

Whether or not they do it with mirrors, the big blow that riddles a South Sea island in Samuel Goldwyn's "The Hurricane," is easily the year's most thrilling screen spectacle.

By contrast, it makes the Mauchan-Colton play, "Rain," which had audiences literally drenched to the skin, seem in retrospect a gentle-dew-from-heaven affair.

Last night, at the Colonial, where it opened a limited two-a-day engagement, "The Hurricane" gave a large and distinguished audience the thrill of a lifetime. Some were even gasping, as they left the theater, that they were glad to be alive, so realistic was the torrential hurricane that lashed across the screen, unleashing countless tons of water and destroying an entire village.

It is magnificent make-believe and Hollywood, in the person of Special Effects Expert James Basevi, rates at least a cabman's nod from old Mother Nature in the way of professional courtesy.

* * *

Basevi, according to advance publicity, is the man who doped out the Ole Debbil hurricane which gets in your eyes, your hair, your ears and practically has you hanging on the Colonial's chandelier before it's exhausted itself but not before it has completely exhausted you.

Only about 15 of the picture's 110 minutes is occupied with this monumental storm that scatters a population as if it were a box of matches, but outside of a trench or an electric chair they're the most stirring, breath-taking 15 minutes you're liable to spend for some time to come.

The authors of "The Hurricane" are Charles Nordhoff and James Norman Hall, responsible for "Mutiny on the Bounty," another screen sea saga and one of the screen's most financially successful sea sagas. Oliver H. P. Garrett and Dudley Nichols did the adaptation.

Filmed on actual location in the South Pacific it boasts lushly beautiful backgrounds, an idyllic love story, an excellent cast and a fine musical score, in addition to the positively colossal hurricane.

* * *

It is the story of Terangi, played by the screen's newest and handsomest Tarzan, Jon Hall (a relative of the author), who runs up against the white man's baffling laws. First mate of a trading schooner, he goes ashore at Tahiti to buy a present for his bride, Marama, the eye-filling Dorothy Lamour, who'd like to know what's wrong about her costume?).

Terangi strikes a quarrelsome inebriated white man who, unfortunately, has political influence and uses it against the native lad. Terangi is jailed for six months.

Dazed and miserable behind bars, Terangi attempts to escape prison again and again. Each time he is brought back and another two or five years added to his sentence until he has 18 years to serve.

The captain of the schooner on which Terangi is first mate, sympathetically played by Jerome Cowan, intercedes for the unhappy youth.

So does the parish priest, a noble and tolerant man in C. Aubrey Smith's hands; the doctor, Mitchell, and the governor's wife, Mary Astor.

* * *

The entire native population of the island is virtually in mourning at their beloved Terangi's detention. Only Governor DeLage, from Raymond Massey plays with restraint and sincerity, holds out against Terangi. The law must be upheld, he says, impiacably.

It is then that nature, in the guise of a man-eating hurricane, takes things into her own hands and effects a solution.

Hall and Lamour make a handsome Tarzan and mate, and so darned well-groomed. But it's to Raymond Massey that first acting honors go. He is splendid as the governor who refuses to let his heart affect his decisions. Thomas Mitchell's doctor is another fine piece of acting.

Two Bobs for Keith's

Robert Montgomery and Robert Benchley are the participants in the magnifying glass scene above from "Live, Love and Learn," which comes to the Keith Memorial tomorrow with two previews tonight at 7 and 10 o'clock.

Loew Film Is Held Over

'The Awful Truth' Breaks Box Office Records

"The Awful Truth," Columbia's comedy-packed sensation co-starring Irene Dunne and Cary Grant will be held over for a second week at both Loew's State and Orpheum theaters.

Adapted to the screen by Vina Delmar, "The Awful Truth," has broken all attendance and box office records at both the State and Orpheum.

In the picture Miss Dunne is cast as the prim, staid wife of Cary Grant a bounder of sorts who simply can't get used to marriage ties. He takes an innocent vacation in the guise of a business trip and returns to find his wife has been out all night with a romantic foreign vocal teacher.

The car, she explains, broke down and they were forced to spend the night at an inn. Accusations and recriminations fill the air before Mr. and Mrs. decide to separate. In court the only bone of contention proves to be Mr. Smith, the prolific wire-haired terrier, Asta, of "The Thin Man" series.

Affairs take their merry course until they extricate his intentions of marrying a pretty young thing with a social register background, to ensure the divorce is final. Irene then puts Theodora's wild forays to shame with her actions in the climactic scene, where she tries to impress Park Avenue that young Cary is not the sort to be marrying wealthy, pretty young things.

At the Bowdoin

Dynamic in theme and powerfully presented, "They Won't Forget" comes to the Bowdoin today and continues through Friday. It's a searing indictment of mob hysteria and prejudice presented by an outstanding cast of players headed by Claude Rains, Gloria Dickson and Otto Kruger.

Amusements

Amusements

TOMORROW

MOVIE CLOCK

BEACON—"Way Out West"; 9:25, 11:55, 2:25, 4:55, 7:25, 9:50.

BOWDOIN—"They Won't Forget"; 10:54, 2:34, 6:14, 9:54.

COLUMBIA — Screen Show; 11:00 a. m. and 7:00 p. m.

FENWAY — "The Barrier"; 1:10, 4:05, 7:00, 9:55.

GAYETY—"Prince A Doctor"; 9:30, 12:40, 3:50, 7:00, 10:10.

HOWARD—"Stage Struck"; 9:30, 6:42.

RIB—"Mayerling"; 9:30, 11:35, 1:35, 3:35, 5:40, 7:40, 9:45.

RKO-BOSTON — "The Westland Case"; 11:00, 1:40, 4:15, 7:55, 10:15.

KEITH-MEMORIAL — "Merry-Go-Round of 1938"; 11:34, 2:39, 5:44, 8:48.

LOEW'S ORPHEUM—"A w f u l Truth"; 9:00, 11:25, 2:10, 4:55, 7:35, 10:20.

LOEW'S STATE—"Awful Truth"; 11:25, 2:10, 4:55, 7:35, 10:20.

MODERN—"The Life of Emile Zola"; 9:00, 12:00, 3:05, 6:10, 9:25.

METROPOLITAN — "Ali Baba Goes to Town"; 11:17, 2:04, 4:51, 7:38, 10:25.

PARAMOUNT — "The Barrier"; 10:25, 1:15, 4:00, 6:45, 9:35.

SCOLLAY—"Life of Emile Zola"; 11:15, 2:35, 5:55, 9:15.

SOUTH STATION — "California Travel"; continuous 9:30 a. m. to 11:30 p. m.

TREMONT & SQUARE—"Les Miserables"; 8:30, 11:15, 2:40, 6:15, 9:50.

UPTOWN — "Wife, Doctor and Nurse"; 1:00, 4:10, 7:20, 10:30.

OLYMPIA—"They Won't Forget"; 10:15, 1:05, 3:50, 6:10, 9:25.

Amusements

Amusements

Amusements

ON THE STAGE
UNSURPASSED and UNEQUALED PARISIAN THRILLS!
All the Gay Abandon of NAUGHTY PARIS brought to you in this colorful STAGE SPECTACLE
Tomorrow
THE ALL-NEW EDITION
Folies Comiques
DE PARIS
DIRECT FROM THE FRENCH CASINO
THE NEW SENSATION OF EUROPE
CINDA GLENN
Hailed as the greatest star ever to appear at New York's Famous French Casino
CAST OF 75 CONTINENTAL ENTERTAINERS
30 FRENCH BEAUTIES
SEE! SCENES OF DARING SPLENDOR
ON THE SCREEN
SOME BLONDES are DANGEROUS
WILLIAM GARGAN MAN HUNT • ROSA DELEZY JR.
SALLY RAND GLORIFIED SEASONS OF 1938
RKO BOSTON

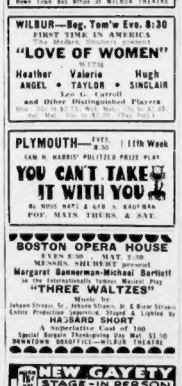

Read Louella O. Parsons Hollywood Column daily in the Boston Evening American

GLASSES

INCLUDES LENSES, FRAMES

Exclusive Experienced Optician

Glasses including either single or double vision lenses ground to your individual requirements, and your choice of many new modernly enameled gold filled frames—at Boston's lowest prices

EASY CREDIT

STRICTLY CONFIDENTIAL

• No Red Tape • No Delay

50¢ WEEKLY

BUHA Optical Co.

253 Washington St., Boston

Open evenings until 9 P. M.

CAPitol 1668-1669

304 CENTRAL SQ. BLDG.
678 Mass. Ave. Tel. Kir. 1604
CAMBRIDGE

43-44 LYNFORD BLDG.
25 Central Sq. Tel. Bre. 5220
Open Saturday Evening LYNN Until 9 P. M.

Night Lights and Sights

By Manny Sherman

EXCLUSIVE!

HAVEN MacQuarrie, who is quite a blade at the talking picture business out there where Bette Davis and Mac West and such folks work, is in our midst.

That say he knows how to make pictures, especially Warner Bros., who rate him one of their best flicker directors. Well, anyway, coming to New York from Hollywood to talk terms with a few radio moguls, he stopped off in Boston

Alma Bras

. . . thing, but Haven liked our . . . chance so much he is going to live in Boston for a dozen weeks. In . . . Square this while . . . looking for the . . . reasons by Hol . . . somebody . . . first lady, Lucretia . . . Passers . . . Mac . . . system . . . might . . . stroller . . . unto . . . chance . . . this . . . opens his let . . . appeal . . . set . . . possibilities . . . preparing . . . Bos . . . can pictures.

THERE NOW

You . . . city . . . breathless . . . doing . . . the . . . Apple . . . Peabody . . . age . . . with . . . that . . .

. . . cutie Irene) award Alma Bras . . . if she enjoyed her work. We . . . she replied "on opening night a . . . lamp fell in my face. My looks . . . are rapid from expert . . . but I . . . love it.

The story of Alma, who takes . . . off every night at the Pal . . . house while playing from a . . . Capers role in . . . Alma . . . was quite content to be a pretty . . . girl . . . one night at the Ma . . . but while watching the . . . Mayo in the . . . scene, he got . . . idea. He was not . . . actress, so . . . one to . . . in a . . . agent . . . opened at he met . . . and in the following week, dug her . . . high above the heads of the . . . In addition the . . . were . . . to the . . . picture. . . . describe it . . . Grant . . . Chief White Wings . . . job . . . and he's . . . name . . . public . . . Haven . . . a fellow . . . Alma her . . . whose swank . . . a . . . she . . . a . . . has . . . the Queen of . . . but . . . and . . . about . . . to . . . in her . . . act . . . to . . . the exact . . . of Hazel Green. When . . . saw Kayan dance all the rest of the . . . town . . . and . . . dancers look . . . amateurs. Hazel . . . the . . . laidest . . . headliner was the first . . . woman ever to . . . a . . . in front of a . . . band . . . and also . . . made the first sound . . . for Warner Bros. under the personal supervision of Sam Warner and Byrant Foy.

We can now understand how the Southland's flow shown pack so much dynamite Hazel is the theatrical genius we . . . hooks . . . the talent and produces the . . . she . . . vues.

Both Hazel and Kelsch . . . make a wonderful . . . team . . . land. No . . . for Mr. MacQuarrie.

SUCH A DEAL

When you are seeking one of the town's best meals and can pay for it drop in and state your case to Tony Heads, maestro of the Brown Derby . . .

Persona, note to Irene Bayer: Boston's One of the Women and George Toomey were married . . . weeks ago.

OPINION

Rest . . . will fight its way to the Mayfair tonight to inspect an other explosion in a street brawler . . . headed by Sylvia and Beatrice . . . Lillie . . . Pickford . . . Bennett . . . Astaire . . . Hepburn . . . Hall . . . Hayes . . . Hall . . . Hall . . . Hall

Louis E. Kirstein To Be Honored By Harvard

Friends Give $28,550 For Fellowship in Medical School

Harvard University today announced acceptance of a $28,550 gift from 89 of the philanthropist's friends for the creation of the "Louis E. Kirstein Fellowship" in the Medical School.

Given in observance of Mr. Kirstein's 70th birthday as an expression of their affection for him as a man and the aid to the University in every project of which he has been a part, the fellowship will be administered by the President and Fellows of Harvard College.

Associate Justice Louis D. Brandeis of the United States Supreme Court, whose name is listed in the announcement of the gift which Morris L. Ernst, a graduate of Harvard University, formally accepted.

HELPFUL IN RESEARCH

Mr. Shattuck, in a letter to Judge Abraham K. Cohen, who headed the committee of friends, declared:

"I need hardly say that these gifts will be most gratefully accepted in accordance with the terms stated in your letter. The income of the fund will not only be most helpful in carrying on research at the medical school, but also it is a fine tribute to Mr. Kirstein as a man and a citizen."

Honored

Eighty-nine friends of Louis E. Kirstein, Boston merchant, have in a unique manner honored him by presenting Harvard University with $28,550 to create the "Louis E. Kirstein Fellowship" to promote scientific medical education."

See this three-score and ten July 9

LIST OF DONORS

See Shattuck and that the

Vets to Sponsor Camps in Drive Against Nazis

Phelan Heads Group to Wage War on Foreign Influences

Plans for organizing 50,000 war veterans and soldiers in Massachusetts in an educational drive for American against Nazi principles was announced today by Major Frank X. Phelan of the 101st Infantry, Massachusetts National Guard.

The new organization would be known as the United American Veterans, according to Major Phelan, a nephew of the late James J. Phelan Boston banker.

Members of the United American Veterans would be drawn from the ranks of Massachusetts men who have served in or are serving in the armed forces of the nation.

"Some time ago," Major Phelan told the Boston Evening American, "reference was made in the press that camps for children were organized here in Massachusetts by the Nazi government.

"The American flag was reported in the press at the camps, but it was merely a screen, as the Nazi flag was also there.

"The real purpose of the camps for the children, maintained by the Nazis, was to instill into the minds of our youths the claimed importance and benefits of Nazism.

"They were teaching ideas very foreign to our own, and our flag is just another flag to them.

"What is the answer?" Major Phelan's answer is The United American Veterans. We are to sponsor and support camps throughout the Commonwealth for our youths, camps where liberty, justice and tolerance for all creeds, races and colors will be taught."

2 Shoe Firms Branded as Sweatshops

Pay as Low as $2.50 a Week, Watt Tells Labor Probers

A charge that two Fitchburg shoe companies are paying wages as low as $2.50 a week was made today by Robert J. Watt, secretary-treasurer of Massachusetts Federation of Labor, at a hearing before the special commission studying labor legislation.

Watt also charged that one of the purchasing companies is dominated by twenty-one cents for a pair of work in cases instead of the [illegible]

Rep. Robert D. Nunes, commissioner from Watertown, moved that the commission should summon officials and books of the two companies and go into the matter.

Watt made the "sweatshop" charge while opposing the bill, the Tufts-Wagner act passed by the last Legislature especially the special Hall amendment, which provides for incorporation of labor organizations.

Watt said that his organization would present certain amendments to the Tufts-Wagner act the next session of the Legislature had assumed to present them at the commission's hearing.

He urged that the American Federation of Labor "not as an association with [illegible]

[illegible] Federation of Labor [illegible] and wages and [illegible] agreements with employers.

[illegible] Hall amendment, which [illegible] secretary of the [illegible] Federation of Labor, [illegible] Wagner act [illegible] Federation of Labor [illegible]

"American farmers are shocked at newspaper reports of your urge upon all members of CIO automobile unions to withhold consumption of meat in an effort to reduce prices.

"Is this an invitation for American farmers to take similar action against products produced by CIO union labor? Factory wages are more than 70 per cent in excess of 1929 level and retail food prices, including meat, are nearly 20 per cent less than during same period.

"National welfare demands a balance as between agriculture, labor and industry and American farmers will resist, by whatever means necessary, any efforts to aggravate the present disparities."

Jewish Charity Drive Reaches $501,655

4 Days Left to Hit Goal of $565,000; Seek Small Sums

The Associated Jewish Philanthropies drive today stood at $501,655 with four more days to reach its $565,000 goal.

In the remaining days of the campaign every unlisted prospect will be visited according to Louis Kirstein, general chairman of the fund.

Important as small contributions are, it is necessary for Mr. Kirstein, executive director of the Associated Jewish Philanthropies, to make some one hundred calls a day.

"The amount of $10 is tremendously important to the Associated," he said.

"Over the $10 and $5 subscribers. Ten dollars will take care of two children who are having care in foster homes for two weeks. Ten dollars will pay rent for a whole family for ten days. Ten dollars will provide food for a family of five for a whole week.

"If you go out now and cover the small subscribers we will have reached for a jubilee dinner this Sunday evening and make it possible for us to protect from human suffering thousands of people during the coming 12 months."

'Self' Mother-Love Hit By Smith College Head

NEW YORK, Nov. 17 (AP)—Dr. William Allan Neilson, president of Smith College, was only mildly interested today to learn that he had caused a flutter of indignation in maternal hearts by declaring that mother-love is not the beautiful emotion the poets say it is.

"I used to think mother-love was one of the most wonderful things in the world," Dr. Neilson said in a speech last night, "but now I don't believe in mother love. Nine times out of ten mother-love is nothing but self-love."

"Mother-love," the pedagogue went on, "is largely a matter of saving mother's face. Mothers don't want their daughters to fail in school because it reflects on the mother and is socially awkward."

After mulling it over this morning, Dr. Neilson expressed with natural kind of the kind of love he'd been describing that he was "thinking only of a limited number of mothers and not of a popular group such as the general run of mothers over all."

"I suppose I did say that," he said, "although it seems a little exaggerated. I was simply trying to make the point that some parents do not progress."

In his speech made at a dinner given him by the Smith College Club of New York on both of his 25th anniversary as president, Dr. Neilson said:

"Often the first thing that a mother does when her daughter enrolls in college is to ask us just how much time the girl can get away from school, away from all the opportunities we can give her. About that I despair.

"I want the mothers in this audience to examine their consciences in dealing with their daughters, and find if they are really interested in the daughter's welfare and her intellectual development, or in her social career, and in what the neighbors will think of her."

Seize Anti-Semitic Rioters

BUDAPEST, Hungary, Nov. 17 (AP)—Scottish students were arrested and several injured today when police broke up anti-Semitic demonstrations in university buildings. Buchard Lindsay, student

De Sales School Fetes Alumni

St. Francis de Sales School of [illegible] a banquet [illegible] Auditorium [illegible] a memorial mass [illegible] the Rev. [illegible]

Sale of N.Y. FURRIER'S Entire STOCK!

HUNDREDS of FUR COATS Now 15-25 up

WE have purchased the entire stock of [illegible] Furrier who [illegible] and must vacate [illegible] Sacrifice! Choice of [illegible] Persian Lamb, Muskrat, Hudson Seal, Mole, Caracul, Squirrel, Kolinsky, Wolf, Fox, Beaver, Fitch, Kidskin, Mole, Gaze, Jaguar, Cat, Lapin, Coney, Caper, Mendoza, Etc. [illegible] Small Deposits ACCEPTED

$9.75 for [illegible]

MAX'S LOAN OFFICE
185 BROADWAY — BOSTON
A Block from Metropolitan Theatre

Advertisement

Lose Bad Breath—Keep Your Friends

In spite of all that has been written about bad breath, thousands of people [illegible] this unfortunate fact. Yet [illegible] search with its resources had made a few years ago to treat [illegible] Scientific research [illegible] Tablets, Forhan's [illegible] brings [illegible] Forhan's [illegible] as [illegible] Forhan's gives the [illegible] from the liver, [illegible] are [illegible] drastic, irritating drugs. That's why millions are [illegible] yearly. At druggists, 15c, 30c, 60c.

AT BROWN'S THURSDAY, FRIDAY & SATURDAY

FALL CLEARANCE

USED FURNITURE SALE!

This Is Brown Year-Two Special

BREAKFAST SET 4.95

STUDIO COUCH 7.95

BED FULL SIZE 1.95

OIL HEATER 4.95

FELT BASE RUG 95c

LOUNGE CHAIR 1.95

WASHING MACHINE 12.95

LAMPS 1.00

COTTON MATTRESS 79c

PIANO Good Condition 29.95

ROOM SIZE RUG 2.98

CONSOLE RADIO 4.95

7.95 DIVAN CLUB and WING CHAIR

14.95 15-pc. Bedroom Group Vanity Extra

EASY TERMS OPEN SAT. 'TIL 9 P.M. EASY TERMS

BROWN'S 757 WASHINGTON STREET

5 Boys Divide 6600 Pennies

Too Many, Say Police, Lads in Lineup

NEW YORK, Nov. 17 (AP)—Two [illegible] 6600 [illegible] five teenaged youths [illegible] the police headquarters today on charges of grand larceny.

Detectives saw the youths dig into a mound of pennies from [illegible] street, followed them to an apartment and found the youngsters [illegible] a mound of coppers.

Meanwhile Aaron Golding was complaining to police that a [illegible] coin-operated machines had been [illegible] from his store.

The boys weighed about 97 pounds.

Files New Brief Against Black

WASHINGTON, Nov. 17 (AP)—Robert Gray Taylor of Media, Pa., appeared before the Supreme Court today for the second time [illegible] to file a brief questioning [illegible] Justice Hugo L. Black [illegible] of the bench.

The court last March denied a petition for permission to file a brief expressing his views.

In a new motion Taylor, who describes himself as chairman of the Philadelphia Civil Rights Committee, said he found information [illegible] another Black [illegible] that [illegible] taking a judicial oath "concerning material aspects dimetrically opposed to his prior irrevocable oath to the Ku Klux Klan."

Martin Quizzed On Meat Stand

WASHINGTON, Nov. 17 (INS)—[illegible] (CIO) [illegible] Martin [illegible] Council A. Green [illegible]

Search Resumed For Lost Hunter

BELCHERTOWN, Nov. 17—[illegible] search [illegible] Mountain [illegible] Massachusetts [illegible] Mountain [illegible] Mass. [illegible] Mountain [illegible]

Light Plug In His Cell?

Phone Booth Electric Shaver Needs It

NEW YORK, Nov. 17 (AP)—Charles Warren, 23, an unemployed salesman, had a beard and an electric razor when he set out to look for a job today, but no electricity.

So he dropped into a stationery shop on Second avenue and shut himself in the telephone booth. A few minutes later the proprietor, Jacob Ezaak, noticed that the light in the booth was out. When he investigated he said, he found that Warren had plugged his razor into the light socket and was calmly shaving himself.

Ezaak called the police and Warren, only half shaved, was arrested on a disorderly conduct charge.

Newburyport Man Falls in Home, Dead

NEWBURYPORT, Nov. 17—William A. Towle, 79, was dead today as the result of a fall at his home 64 Boardman street.

He was a member of the family that founded the Towle Manufacturing Company, silversmiths, more than 100 years ago. He was a silversmith and retired many years ago. He leaves his wife, Charlotte, and a son, Anthony, principal of the Bristol, Conn., high school.

ROGERS, the scholar's viewpoint expressed every day (except Saturdays) in his column, "This Is The Life," in the Boston American.

WE MUST VACATE
So out goes every piano!

Leave it to [illegible] to ever [illegible] head. We've [illegible] piano [illegible] our [illegible] Factory [illegible] Showrooms [illegible]

HERE'S YOUR BIG CHANCE TO SAVE!

Prices cut on
Brand new, latest style
GRANDS, UPRIGHTS, CONSOLES, SPINETS
Used and reconditioned
GRANDS, UPRIGHTS, and PLAYER PIANOS
[illegible] Terms [illegible]

OUT THEY ALL GO and YOU SAVE!

[illegible] now [illegible] choose [illegible] A [illegible]

Important!
We are NOT going out of business! New location to be announced later.

BOYLSTON PIANO CO.
122 BOYLSTON STREET BOSTON

ENJOY YOUR MOTHER'S USED CAR FROM TODAY'S AMERICAN WANT ADS

CHRISTMAS SALE REMINGTON TYPEWRITER-REBUILT

Re-10, OHMIGALLY $102.50 All Complete Machines

Complete with
- Backspacer
- Marginal stops
- Auto. Ribbon Reverse
- Two Color Ribbon
- Tabulator

ONE YEAR GUARANTEE

TERMS AS LOW AS 10¢ A DAY

Stock is Limited! Rebuilt wheel and office machines

only $25.95 Value $75.00

BOSTON TYPEWRITER CO. 61 BROMFIELD ST. BOSTON, MASS. Lib. 7411-7440 Est. 1910

THE WILKEN FAMILY

BLENDED WHISKEY—IT'S OUR FAMILY'S WHISKEY, NEIGHBOR!

The grandest idea Pa Wilken ever had!

I can still see Pa Wilken sitting on the edge of his chair there—excited as anything. Boys he says, I got a idea! What if we was to put up our own Family's Whiskey Recipe in regular bottles—and let everybody enjoy the exact same whiskey as us distillers!

That was the start of the whole thing. I recollect it plain as can be—him bouncing up from his chair, talking so fast, and our dog Jessie barking like she thought we'd gone crazy. But we hadn't all right—as shown by how fast you all are buying Our Family's Whiskey!

Harry E. Wilken

There's a heap of happy folks enjoying the selfsame whiskey as us distillers nowadays!

It used to be that only just a few of our nearby neighbors along the Valley Road ever got to taste this personal recipe of our Family. But they always smacked their lips so over the tastiness of it, finally Pa Wilken hit onto the idea of putting it up for everybody to enjoy. And nowadays it seems you can't hardly make mention of whiskey, but what folks will ask have you tried The Wilken Family Whiskey. Well I'm wondering have you tried it? It's our own personal recipe gotten up by our Family after having made I don't know how many million barrels of whiskey. And we think for out and out tastiness nothing can touch it! Well, anyways, I'd sure like you to try it and see for yourself!

Harry E. Wilken

COPYRIGHT 1937 THE WILKEN FAMILY, INC., ALADDIN, SCHENLEY P. O., PA. THE WILKEN FAMILY BLENDED WHISKEY—90 PROOF—THE STRAIGHT WHISKIES IN THIS PRODUCT ARE 20 MONTHS OR MORE OLD; 25% STRAIGHT WHISKIES 75% GRAIN NEUTRAL SPIRITS; 20% STRAIGHT WHISKEY 20 MONTHS OLD; 5% STRAIGHT WHISKEY 4 YEARS OLD

Everett Marshall, South-West Wrestling King, Makes N. E. Debut at Garden Tonight

Turn to Page 18, Sports Section

Sports **BOSTON AMERICAN** Comics

NEW ENGLAND'S GREATEST EVENING NEWSPAPER

EDITORIAL PHONE LIBERTY 4000 WANT AD PHONE LIBERTY 4000 WEDNESDAY, NOVEMBER 17, 1937 13

THIS IS LIFE

By Robert E. Rogers

We rather tend to forget that we have an Academy of the Arts and Letters in America until we hear of some one's death or election.

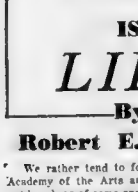

ROBERT E. ROGERS

This must not be confused with the Academy of Arts and Sciences, the headquarters of which is on Newbury street, Boston. Nor must it be confused with the Institute of Arts and Letters, a much larger body, which serves as a kind of fishpond from which a few lucky immortals are chosen.

In its origin and methods of election our Academy is quite as democratic as the more famous one in Paris, founded by Cardinal Richelieu. Indeed, I suspect it is more democratic, because no man among us need offer himself formally as a candidate, pay calls, and, if elected, utter a panegyric on his dead predecessor. Nevertheless, if we have an aristocracy of men of letters and artists I suppose the Academy is that aristocracy.

Academicians die in the course of nature and their places have to be filled. The meeting in New York recently remembered the names and achievements of the men (and women) who have passed on.

Elihu Root Is Honored By Columbia President

It was a long list, because most of those elected are persons who have already enjoyed long careers and are ripe for death. Paul Elmer More, the humanist, Lorado Taft, the sculptor, Elihu Root, William J. Henderson, a newspaper music critic of eminence, Blashfield, the mural painter, Macmonnies, the sculptor, William Gillette, Childe Hassam, painter, and Mrs. Edith Wharton were among those who were remembered and memorialized.

Owen Wister spoke about the first president. William Dean Howells, the one hundredth anniversary of whose birth is being celebrated this year. President Butler, of Columbia, spoke on perhaps the most distinguished of the Academy's recent dead, Elihu Root.

It is always interesting to see of what calibre are the men or women who are going to fill the shoes of the celebrated dead. It is an interesting list in view of careers and attainments, although some of them have a wider popularity than others.

Van Wyck Brooks Wins Fame as U. S. Writer

They are Charles McLean Andrews, Yale historian probably not very well known except in the circles of his interests; Bernard Berenson, newspaper and magazine and book writer on arts and things artistic, who now lives in Italy; William Adams Delano, architect of New York. These three are perhaps the least known by the public at large.

Better known in Boston is Frederick Shepherd Converse, the composer, and Herbert Putnam, librarian of Congress, whose early professional work was also done in Boston.

Van Wyck Brooks, Harvard '08, has come up in the world since I knew him as an undergraduate. Not merely his two psychoanalytic volumes, "The Ordeal of Mark Twain" and "The Pilgrimage of Henry James," have made him well known, but the recent success of his literary history, "The Flowering of New England" (Pulitzer Prize) has given him real literary fame. Everybody knows Albert Spalding the violinist.

Charles Warren's Books Very Timely at Present

New York knows Jonas Lie (pronounced Lee) the painter better than Boston. But now that pre-eminence in English studies has passed from Harvard to Yale, Chauncey Brewster Tinker is perhaps the leader among professors of English literature in this country. He writes well, too, something which cannot always be said for English professors.

The last figure, who is known here in Boston because a Boston firm publishes his works (Little, Brown & Co.), is the indefatigable Washington lawyer, Charles Warren, whose several books on the Supreme Court are very timely at present. If the American Academy has any political predilections, perhaps the election of this scholar sufficiently displays them.

Some people jeer at the American Academy because it does not recognize the bright young radicals, the literary and artistic anarchists, and the cacophonous musicians.

I doubt if there is a single sur-realist on the list. But after all, it is a stabilizing influence. William Dean Howells, its first president, may not have been a genius, but the thing he stood for is something that American literature and art cannot well do without. We might call it, with Kipling, "law, order, duty and restraint, obedience, discipline."

'Jobs for Many' Belief Tangles Mail Census

Saturday Deadline Set for Filing Of Cards

The huge task of delivering census blanks to the unemployed in the Boston postal district is complicated by a belief on the part of registrants that they will be put to work at once, Assistant Superintendent of Mails John W Grady announced today.

To counteract the prevailing opinion Grady asserted:

"The fact is that the cards will first be checked at local stations, then sent to the Boston central office, where they will be sorted by counties and forwarded to John D. Biggers, national administrator of the census, in Washington."

Meanwhile while the army of 1900 mail men in the Boston district continued to deliver the blanks at every address on their respective routes Grady estimated that approximately 700000 cards will have been distributed in the local area by tonight.

In the state he said the number delivered should exceed on the two million mark.

Emphasizing the importance of persons unemployed or working on part time jobs to sign the cards Grady recalled the message from President Roosevelt at the opening of the national census taking campaign:

"If you give me the facts I shall try to use them for the benefit of all who need and want work and not now have it."

With Saturday the deadline for filing the cards it was expected the canvass of returns will be made at the Boston postoffice near Wednesday.

At the office of the Veterans Bureau in the federal building it was stated that assistance seeking information would be in fixing out the cards will be accommodated.

Colonel William J. Blake manager of the Boston office of the Veterans Administration exhorted all post commanders of veterans organizations and their auxiliaries to co-operate in the census.

Six Angles on Uncle Sam's Census

"Maybe There's Hope"——

"Let's See, Now——"

"It's a Good Idea——"

"All Right, If——"

"I'll Fill It Out, Anyhow——"

"Hmmm——A Lot of Questions——"

A remarkable study of expressions appears in this series of photographs taken at the Volunteers of America headquarters in Hanover street. Six men, shown United States unemployment report card, pore over the questions. Some immediately start to fill in the answers. Others hesitate, wonder just what may come of the ship business. Hope, skepticism and many another emotion play on the faces of these men. Similar scenes were enacted all over the land today, with nation-wide distribution of the cards under way.

Utilities Office Back on 'Hill'

The executive council today adopted an order providing for the transfer of the State Department of Public Utilities from the Public Works Building at 100 Nashua street, North End to the State House for convenience of the public.

The department will be housed in the quarters now occupied by the state Department of Mental Diseases on the first floor.

The State Department of Mental Diseases will move to the quarters now occupied by the Public Utilities Department.

For many years the Public Utilities Department was located at the State House, before moving to Nashua street.

Cox Sails Ketch From Boston

Charles P. Cox, young Englishwriter, purchased a new 37-foot ketch Naomi, away from Commercial wharf today on the opening side on the second leg of a proposed three-year cruise around the world.

Here for four days at the wharf after cruising from Shelburne, N. S., where the Naomi was built, Cox completed fitting of his yacht. He sailed in Commercial, who had stored supplies of food, ice and 175 gallons of water.

Then off he went accompanied by two young sailors as crew, Cape Cod canal, down the coast to Florida to the Bahamas, Panama canal, Pacific coast and the South Seas, reads his colorful itinerary. Dreadful may rise and fall, wars rage but for three years he'll travel in peace, with storms his sole care.

Blames Bond Probe On 'Big Business'

Charles K. Bush, organizer of the $4,000,000 bond issue to finance Durant, Inc., announced today that he blamed "big business" for a move to investigate his fund drive.

Under summons served at the behest of the State Department of Public Utilities, Bush is due to appear at the State House tomorrow to give his story of the quest for funds.

Brighton Factory Fire Rekindles

Debris of the Thompson Norris Paper Box Company on Braintree street in Brighton broke into flames anew early today, bringing firemen to the scene for the third time in a few weeks.

The first time damage was estimated at thousands of dollars, and since then two other fires have broken out in the embers.

Body of Beach Victim Sent Here

Beloved a suicide, the body of Mrs Ellen N. Shackleford of Philadelphia socialite found dead on the beach at Oak Bluffs three days ago was sent here today for cremation at Forest Hills cemetery.

District Attorney William C. Crowley at Vineyard Haven said that examination of the dead woman's organs had failed to disclose evidence of foul play.

Mrs Shackleford's remains were identified by her brother, John R. Nicholson, of Washington. At the same time, her husband, Randolph R. Shackleford, who sped to the Cape town from Philadelphia, identified a wedding ring worn by the dead woman.

It is believed the woman leaped into the sea from a Boston bound steamer November 1. A suicide note purporting to have been written by her was found in a stateroom on the ship.

Gets Year in Theft Of Policeman's Car

Convicted of stealing a Quincy police officer's car Leo Laster, 29, of Phipps street, Quincy, was sentenced to one year in the House of Correction today by Judge Kenneth Nash in Quincy Court.

Laster is arrested four days ago in Batavia, N. Y., on a speeding charge in a car later found to be Quincy Police Officer George Wilson's.

Snow Flurries To Dodge Boston

Boston's weather bureau today hailed jubilation of youngsters who had begun to dust off sleds and skis on the basis of a hint of possible snow. The bureau stated that the only snow within flying distance was in the Alleghenies, and that the storm was not likely to head this way.

Temperature was 42 degrees at 8 a. m., and was due to hover around the mark or a bit lower over the next 24 hours, the report said.

Youth Describes Reformatory as Crime School

'Teacher's' Advice Led Him Into North End Shooting, He Says

How going to jail a first time is going to a school of crime, a hideout for crime was graphically described in the Boston police lineup today by Robert J. Doherty 23, who was captured yesterday after shooting it out with two policemen in North [illegible].

Seven shots were fired in the [illegible] during which Doherty was wounded, however Doherty was captured. A companion escaped.

He knew his companion's name, said at the lineup, was Herman.

Doherty admitted he himself was 12 days out of the reformatory at Concord. Meanwhile he paid fines in Concord Reformatory.

SENT TO "JERRY"

"They're sure to be more one of the detectives, the crime's big [illegible] Doherty added as a [illegible] "Saturday when $7 he had got paid pay was coming from.

"I left Jerry's place," Doherty continued, "and was walking across Sullivan square when Herman came along in a car and fooled the burn at me.

"I got in with him, and he told me the car was 'hot' (stolen) and he had to get some different license plates so we went over to a place where some cars were parked, and took the plates off of one of them.

"Then we discussed what we were going to do, and 'Herman' said his idea was to stick up a lot of number game upstairs, and he said we could make a lot of money that way.

"We started back to see 'Jerry' again, to see if he could get us a list of places, but just then the police cruiser pulled up alongside.

WANTED TO GET AWAY

"Herman got out and ran one way, and I ran the other. Then I heard the officer (Patrolman John J. O'Connor) shooting at me. I didn't know he was firing into the air. I turned around and shot back at him.

"Then the other officer (Policeman Michael J. Rizzo) came running and we shot at each other, too, but I didn't really aim to hit either of them, all I wanted was to get away."

And how did you get all battered up the way you are?" one of the officers attending the lineup, surveying Doherty's black eyes, puffed lips and blood drenched, tattered shirt, asked him.

"My feet got tangled in my overcoat when I turned to run, and I fell down," Doherty replied.

[illegible]

Indict Man Who Took Girl Away

[illegible]

Four Radcliffe Girls Honored

The Iota Chapter of Phi Beta Kappa Fraternity has announced election of four [illegible] to the society at a luncheon by Wanda K. Constantopoulos, [illegible] Boston Museum of Fine Arts.

The honored seniors are Estelle Hastings Brookings, secretary of the senior class and president of the Athletic Association; Helen Weston New, football editorial chairman of the Radcliffe News and associate editor of the Year Book; Virginia R. Keeler, Brighton president of the French Club, and Barbara Murdoch, Santa Monica, California, vice president of the Radcliffe Choral Society.

Dead From Gas Fumes

Hjalmar Hansen, 55, of 19 Dunlap street, Dorchester, was dead today, victim of carbon monoxide poisoning.

21st Birthday Is Election Day

SPRINGFIELD, Nov. 17. Myron R. Wyszynski, twenty-first birthday and election day, Dec. 7, arrive together to make him the youngest voter of the city this year. He is the sole person under 21 who has registered to vote.

GIRL ABOUT TOWN

By Constance G. Naylor

Guest writer of the Girl About Town column today is Mrs. George M. Naylor, Jr., assistant director of the Boston School of Occupational Therapy and a member of the American Occupational Therapy Association and Massachusetts Association for Occupational Therapy.

Each year the census taker knocks at my door, and asks my occupation. Each year my answer is "I'm an Occupational Therapist," whereupon I am asked to spell it. Then comes the exclamation "I've heard of a lot of different occupations, but it's the first time I've heard of one of those things. What is it?" And then for ten minutes, or as much longer as I can keep him, he listens.

MRS. NAYLOR

I am glad to take every opportunity of talking about my chosen profession, for I feel that many people have heard vaguely about O. T. and are anxious to know more.

Occupational Therapy, familiarly called "O. T." is any activity prescribed by a physician for its curative value. It may be any activity from metalcraft to gardening, from taking part in a play to taking a correspondence course in advertising. The type of activity which the physician prescribes depends upon the nature of the illness.

Designing a Cure To Fit the Malady

In the case of diseases or injuries to the bones, joints and muscles for instance, the physician might feel that it would be beneficial to treat the patient by giving the affected legs or arms some carefully regulated exercise. He sends a prescription to his occupational therapist stating that he wishes "strengthening of the gastrocnemius." She knows that this means that a certain kind of exercise of the ankle is the thing desired. She devises some activity which will give the patient just the required amount of exercise and at the same time keep him interested, and his thoughts away from any possible pain involved.

For example a pig-saw might be used which operates much like a bicycle. The patient would have the fun of cutting out some object and at the same time get the necessary muscle motion. There are numerous types of activities with which the occupational therapist is equipped to treat the ankle such as woodworking, dressmaking, gardening, pottery making, etc. One could go on listing them indefinitely.

In the tuberculosis sanatoriums where the patient usually stays for several months the major part of the O. T. program consists of pursuing studies. It affords the patient the opportunity while hospitalized, to further his education through attendance in the classroom or through correspondence courses. In many cases the patient learns the rudiments of some occupation he can follow as soon as he is well.

Cured After 5 Years He Turns to Gardening

For example one young man who was forced to spend about five years in a sanatorium was guided through proper reading and studies, to learn considerable about landscape gardening so that today he is successfully earning his living in that profession.

Considerable training is required to become an occupational therapist. Any person wishing to become a Registered Occupational Therapist must be a graduate of an accredited occupational therapy school and in addition must have satisfactorily completed one year of employment in the field.

Did you know that Boston has the distinction of having one of the first training schools for occupational therapists in this country? Did you know that it has an international reputation, and that many of its graduates hold positions of prominence in the profession?

The Boston School of Occupational Therapy, of which I speak is the only training school in New England which is recognized by the American Occupational Therapy Association.

Students Given Rigid Training in Hospitals

A cordial invitation is extended to you to visit it at any time. It is located at 7 Harcourt street, just a step from Copley square.

The course is set up to meet the new requirements of the American Medical Association.

The demand for occupational therapists far exceeds the supply. It is one of the few fields of endeavour for women which is not overcrowded. Provided one is properly trained, she is always sure of a position. For the right type of young woman it offers a wide field of service and an interesting life work. And when I say work, I speak advisedly, for, although I am no doubt prejudiced, I know of no more strenuous nor whirlingly exciting job in the world than that of an Occupational Therapist.

"ALCATRAZ ISLAND"

By GEORGE LAIT

Novelized from the Crane Wilbur Story; a Cosmopolitan Production now showing at the Scollay and Modern Theaters.

What Has Happened

On the eve of "Gat" Brower learns that he is about to be paroled from Alcatraz, "The American Devil's Island," Red Carroll, his cellmate, is stabbed in the prison workshop with a knife [illegible] to Brower.

Brower, on the stabbing, but in a deathbed statement, Carroll [illegible] his one-time gang chief, Frances Steer as a[illegible] assailant.

Now Continue:

CHAPTER 16

Flo Allen and Ann Brower paced back and forth upon the platform at San Francisco Airport, impatiently awaiting the arrival of the transcontinental plane from New York.

Finally it arrived, and among the four passengers to alight was George Drake, handsome young district attorney.

Ann rushed to him and threw herself into his arms.

"I came as soon as I got your wire, darling," he whispered into her ear. "I'm here to help you and I'll do everything I can."

Flo Allen stood [illegible] young Drake and [illegible] [illegible] hand.

[illegible] [illegible] [illegible] hand.

"I got a leave of absence to come out here to take your father's case. Is Gat—I mean your dad, still out on 'The Rock'?"

"No," replied Ann. "They've brought him into San Francisco, to the county jail, to try him for —for—murder."

RED FOR MURDER

"Tell me everything you know about the killing of Carroll, the young prosecutor interrupted [illegible]

"All we know, dear, is what dad told us. You see—"

"Gat told us everything he knew. It was like this. He didn't know it had happened until it was all over. It happened in the shop and Carroll was sitting next to Gat at the same work table. Next to Carroll was an old fellow they call 'The Flying Dutchman'—"

And Ann Brower went on to explain how Gat Brower, [illegible] No. 1 [illegible] life for the [illegible] Red [illegible]

"Gat" Brower was not the only prisoner [illegible] "The Rock" [illegible] to the county jail in [illegible]

Four others — "Harp" Santell, "The Flying Dutchman," Bosco Tom Butler and the [illegible] known as "Doctor" — all [illegible] brought in as material [illegible]

A CROSS-EXAMINATION

"Harp" and "The Flying Dutchman" were together in a cell. It was [illegible] and sat on the edges of the [illegible] and talked the long hours [illegible] conversation being [illegible] a source to [illegible] men from Alcatraz. The whole period of their imprisonment had been [illegible] to minutes [illegible] [illegible] by the [illegible] of [illegible] Sam's toughest prison.

But [illegible] conversation did not seem to be [illegible] [illegible] [illegible] more or less [illegible] a mild but persistent questioning. Santell persistently questioned "The Flying Dutchman" [illegible] [illegible] [illegible]

Betty Alden on 'Beacon Hill'

Beatrice Lowell Makes Debut At Tea in Home

By BETTY ALDEN

IF YOU SEE a dozen or more debutantes dashing around to theaters or movies this evening, with dainty pink camellias on their lapels, you can spot them as having been pourers at the coming out party of Beatrice Lowell this afternoon . . .

Beatrice, who is the daughter of Mr. and Mrs. Alfred P. Lowell, is being presented at a tea at the beautiful old mansion of her parents on Mt. Vernon street . . . and each deb who takes her turn presiding at the tea or coffee urns is to be given a camellia corsage . . .

FRANCES LOWELL

An harmonious color scheme of pink and lavender has been chosen for the party . . . The debutante's gown of pale pink taffeta with a bolero jacket of pink and silver brocade, blends beautifully with her mother's gown of deep violet satin . . . Miss Lowell is carrying an arm bouquet of pale blue delphinium and pink camellias, and a hand bouquet of lavender lace flowers has been chosen to harmonize with Mrs. Lowell's gown . . .

The artistic decorations for the party have been designed and arranged by Mrs Arthur Beale of Chestnut street . . . An antique gold screen twined with southern vines and clusters of larkspur shading from pale pink to lavender forms the background for the receiving line . . . and in each of the tall French doors looking out on historic Mt. Vernon street are tall gold pedestals holding large clusters of golden snapdragon and greens . . .

The tea table is covered with a gold damask cloth with a centerpiece of pink and lavender bird of paradise . . . and the silver tea and coffee service and the candleabras gleam in the soft glow of candlelight throughout the room . . .

Among the pourers are the Misses Constance Brooks, Florence Forbes, Catherine Lane, Ellen Poore Moseley, Elizabeth Osborne Kinnicutt, Barbara Farr, Richardson, Josefa Richmond, Nancy Stevens and Sally Ingram . . .

Miss Lowell graduated last June from the Beaver Country Day School . . . She is a sister of Miss Frances Lowell, who made her debut several years ago . . .

Open House at Hospital Attracts Many

THE MEMBERS of the ladies aid committee acted as pourers and as hostesses for an open house at the Infants' Hospital yesterday afternoon . . . But the real hosts and hostesses to the several hundred visitors who made an inspection tour of the baby wards, were the tiny inmates . . . Of course, they did not realize what honors the ribbon effect of interested visitors, yet many flashed contagious welcoming smiles through the glass of their enclosures . . . or cuddled and waved a diminutive hand . . . while others peered wistfully through it all totally unaware of the faces wreathed in sympathetic motherly smiles which were peering at them through the glass . . .

After each group of visitors had made an inspection tour of the hospital under guidance of one of the members of the ladies aid they adjourned to the library where tea was served by the ladies committees of both the Infants' and Children's Hospitals . . . The open house day was part of the program of the Community Crusade which is holding similar affairs at most of the charitable organizations which participate in the Community Federation . . .

Mrs Ernest B. Dane, Jr., chairman of the ladies' committee, was busy hoping to see that everything ran smoothly . . . Her nice dress of black crepe was trimmed with gold kid applique and she wore a small veiled turban . . . Assisting her were Mrs. Alfred Keller 2d Mrs. William L. Shearer, 3d, very attractive in a black dress with a long fringe tassel decorating her chic hat Mrs Conrad Francis Adams, Jr., Mrs Philip Stockton and Miss Susan Brewer, who wore the suit of the day . . . a lovely currant red rough wool dress and matching swagger jacket with a red hat and even a redtush veil fluttering around her shoulders . . . Miss Brewer was accompanied by Mrs. Jackson Turner and Julia Barcour . . . Mrs. Albert Bradley Carter and Mrs. William C. Cox were two of the energetic guides who walked miles during the course of the afternoon, leading visitors from ward to ward . . .

A great many Junior League provisionals dropped in to inspect the hospital as part of their provisional training course . . . and most of them were so interested in the treatment given the children that they voiced the hope that they can be placed there when it comes time to do their volunteer service work . . . Florence Dalton, Nancy Peabody, Daphne Withington, Nancy Tucker, Susan Brooks, Nancy Nye, Mary Eliot and Susan Storey were just a few of the fifty or more debs who appeared . . .

Spending Winter in Rome

MR. AND MRS. MASON HAMMOND of Cambridge are missing from the Boston social circle this winter . . . for they are living in Rome, Italy, where Mr. Hammond is head of the classical department of the American Academy . . . Mr. Hammond, who is the son of Mrs. Samuel Hammond of Boston, has a sound classical background for his new position, having been an assistant professor at Harvard for several years . . .

A graduate of Harvard, where he was a Rhodes scholar, he also studied at Oxford University in England . . . He belongs to the Somerset Club, and the Hasty Pudding and Signet Clubs . . . Mrs. Hammond was Florence Pierson of New Orleans before their marriage two and a half years ago . . .

Before going on to the stadium Saturday afternoon to cheer for the Crimson or Blue, as the case may be, a prominent group of socialites will be entertained at luncheon by Mr. and Mrs. Henry D. Taylor of Cambridge . . . while in town on Marlborough street another group will attend a party at which Mr. and Mrs. Henry S. Grew will be host and hostess . . .

Mrs. Frank M. Vaughan of Bay State road is busy helping to perfect plans for an interesting pre-Christmas bazaar and dance to benefit the Massachusetts Osteopathic Hospital, which will be held December 11 at the Hotel Vendome . . . The affair, entitled Mrs. Santa Claus' Store, promises to be very original and unusual . . . Miss Elsie Winsor Bird of Brookline, chairman of the committee will impersonate Mrs. Santa Claus, and among the surprises to come will be gifts which will be given away in packages which will be given away as prizes, a form and posture competition for boys and girls, a bridge tournament and a plan for open dancing till midnight . . .

New Vincent Club Members Busy

JANE HARTE

VIRGINIA PROUT

It hardly seems natural to see Jane Harte and Virginia Prout in day time dresses, because during the past two or three weeks they have been part of the fluffy feminine parade at the biggest debutante balls of the season. They are both newly elected members of the Vincent Club. Miss Prout, daughter of Mr. and Mrs. Henry B. Prout made her debut at a dance at The Country Club a week or so ago and Miss Harte, who is the daughter of Mr and Mrs. Richard Harte, has her own party to look forward to . . .

Guild of Infant Saviour Conducts Annual Bazaar

Guild of Infant Saviour [illegible] a new high in [illegible] staging [illegible] at [illegible] Mrs Joseph Ahern, president of the guild, [illegible] in her sapphire satin gown and [illegible] impersonated various [illegible]

[illegible] Mrs Joseph Ahern [illegible] Mrs Joseph Dever [illegible] Mrs Joseph Dever and Mrs. [illegible] Mrs. Daniel Leavitt who had charge of the apron table [illegible] Mrs. Joseph Dever [illegible] Mrs. Daniel Leavitt who had charge of the apron table [illegible] Barbara Lee . . .

Meanwhile a thing to [illegible] about doing the [illegible] Mrs Joseph Dever [illegible] Mrs. Joseph Dever [illegible] and was fascinated by Mickey Mouse [illegible] as a drummer and Mrs. Fred O'Brien [illegible] a hula at the [illegible] and chocolate . . .

Mrs P. A. O'Connell [illegible] about the ballroom with [illegible] and the [illegible] Mr. Edward Mc. Charles and Mrs. [illegible] long time to have a [illegible] luncheon with some of [illegible] Guy Gibbs . . .

Mrs Warren Howe [illegible] corsages of flowers from her [illegible]

Benefit Show Sponsors

Club to Sponsor Ball Saturday

[illegible]

Percentages Be Hanged!

By JOSEPHINE CULBERTSON

When a player reaches the point where he knows when to try for a finesse and when not to try, he is well on the road to expertness.

As a novice he had to concentrate all his attention on the mere mechanics of a finesse, simple as they are. Unfortunately, many players are so delighted with their mastery of this rudimentary subject that they go on finessing gleefully at each and every opportunity.

They fail to realize that the value of a finesse is much more important than the "how."

Such a one is the [illegible] Bern sales executive.

[illegible]

♠ J 10 5 4
♥ K 4
♦ K Q J 6 3 2
♣ —

♠ K ♥ Q 10 6 2 ♦ 10 9 ♣ A K 8 6 5 4

North ♠ 8 6 ♥ A J 9 ♦ 8 5 4 ♣ J 9 7 3

South ♠ A Q 9 5 3 2 ♥ 7 3 ♦ A 9 ♣ Q 10

The bidding

South	West	North	East
1 ♠	2 ♣	3 ♠	4 ♠
4 ♠	Pass	Pass	Pass

[illegible] "percentages" favored a finesse for the missing King, hence, led dummy [illegible] and let it ride.

[illegible]

Drab Divorce Ends 'Perfect Love Story'

By BEATRICE FAIRFAX

And so Mrs. De Trafford has won a divorce. You remember the case, perhaps, if you're past debutante age.

The facts are Mrs. De Trafford, one of our own middle-western girls, was married to a Frenchman, Count de Janze, who seems to have been a very decent sort.

The scene of the "overwhelming love drama between the American born Countess and a young Englishman was Africa.

It seems that all parties concerned had gone to the Tarla Country to shoot big game. When people have too much money and too much leisure they usually go off somewhere and kill something.

Between one and [illegible] waiting to be used on Count de Janze and the handsome young Englishman who very likely had sought to ease his boredom by killing something, became strongly attracted to each other.

Young De Trafford was the son of Sir Humphrey De Trafford, a wealthy baronet and [illegible] Ladies had long [illegible]

[illegible]

"MODERN CLEOPATRA"

Pretty soon the C[illegible] reached the stage of [illegible]

[illegible]

NO HAPPY ENDING

[illegible]

SHE'D LIKE TO GO

DEAR MISS FAIRFAX:

Several months ago a young woman came into the office [illegible] and we became acquainted there.

He asked to take me out a couple of times but I'd never want to go be a use I to light we hadn't met properly.

Now M a Fairfax, I are him a great deal. While he's away [illegible] and speaks to me he never asks me to go out with him and now I wish he would.

[illegible] I would be a right if I asked him to go some evening or should I wait until I am asked again?

[illegible] ENH

DEAR ENH:

[illegible]

BEATRICE FAIRFAX

(Beatrice Fairfax broadcasts through WNAC each Tuesday, Wednesday, Thursday and Fridays at 2:15 p. m.)

Club Calendar

THIS EVENING

8:30 p. m.—Pilgrim Woman's Club of Dorchester, in Social Hall [illegible] supper.

8:00 p. m.—Boston Running House Association, at 20 Union Park [illegible] lecture, and entertainment.

Junior New Century Club of Needham, in the American Legion home, meeting.

THURSDAY

10:00 a. m.—Women's Charity Club, Hotel Touraine meeting.

10:30 a. m.—Canton Community Club in the Congregational Conference

12:00 a. m.—Boston Parliamentary Law Club Hotel Vendome, luncheon followed by meeting.

2:00 p. m.—Arlington Women's Club in Robbins Memorial Town Hall, lecture. Ladies' Physiological Institute, Myers Hall, lecture. Quincy Women's Club at the clubhouse meeting Massachusetts Maine Daughters, Hotel Vendome, meeting and lecture. Newton Community Club in Underwood School Hall, literature day program. Daughters of Vermont, Hotel Vendome, home talent play.

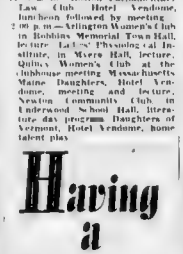

ON SALE AT THE NEW
CARROLL CUT RATE COSMETIC SHOP
103 SUMMER ST. BOSTON

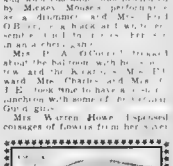

ALL WOOL MOTH PROOF Blanket 7.85

Five Year Guarantee. Large Size 72x84. Full 3¾ lbs. weight.

Thresher's
10 Temple Place
46 West Street

YOU MAY NEED

ICE CREAM
TAXICAB SERVICE
FLORISTS
STATIONERY
PRINTERS
PHOTOGRAPHERS
CLOTHING

ELSIE ROBINSON, writes from the woman's viewpoint, discusses everyday affairs and problems, regularly in the Boston American.

This Week at
COBB, BATES & YERXA CO.
65 SUMMER ST. BOSTON

CHIVER'S IMPORTED GOOSEBERRY JAM
1 lb. Jar Two for 45c 23c

California Walnuts
Pound 25c

PEACH BUDS
A [illegible] cutter [illegible] Pound 20c

Assorted Salted Nuts
Mixed Pound 49c

Tetley's Budget Tea
8 oz. pkg 35c

Grandmother's Condensed Mince Meat
Pkg 10c

Carnation Malted Milk
1 lb. tin 45c

Heinz New Dill Pickles
2 large ones for 5c

Milani Boned Chicken
6 oz. tin 39c

It Pays to Visit Cobb's

HONEY 'N APPLE ROLL
With marvelous flavor and aroma

[illegible]

HEAVENLY pastry flakes, tender, melting in your mouth! Luscious apple, honey . . . spice! Surprise, delight and acclaim for the author of today's feast.

[illegible]

Roll up [illegible] on rectangle about 10 x 12 inches [illegible] in. Spread [illegible] butter, then [illegible] Spread apples [illegible] and half [illegible] Roll [illegible] Bake [illegible] 45 to 50 minutes. [illegible]

(Clip and save this Spry recipe)

Spry
The new, purer All-vegetable shortening
TRIPLE-CREAMED!

Stay Home to Beat That Winter Cold

Don't Let Business Force You Out, Says Noted Health Head

This is the third of a series of 13 articles by Dr. Bundesen, head of Chicago's health department and distinguished authority on public health. If you are a shopper tomorrow's article will be of special interest to you.

By DR. HERMAN N. BUNDESEN

Just about the time there are important briefs to get out, or plans to be drawn, perhaps several of your indispensable assistants are home with a cold.

I suppose you have a health plan for your office to prevent the outgoing of your force during the winter months. Let every employee understand that he must not come to work if he is ill. Tell him that if he is sick at home, go to bed and take proper measures to build up his resistance to the "cold" or coming he may check on later. The next day he may have to work off some of the work that piled up while he was away.

Of course there are times when it is necessary for employees to be out of the office when they are ill, but the attitude with which this is done makes a great deal of difference. In that case the employee must not feel that he is being imposed upon because he is sick. He must be assured that he will be welcomed back to work as soon as he is able to return, and that every effort will be made to protect him from the infection he may have picked up while he was away.

DR. HERMAN BUNDESEN
Gives Health Formula

WATCH YOUR HANDS

Employees should be cautioned against putting their hands to their faces. Just this simple, sanitary measure will prevent many a person from being infected by a cold germ he may have picked up somewhere.

The office should be well ventilated at all times. Drafts should be avoided, of course, but a certain amount of fresh air must be admitted. Open windows a few inches at the top will usually suffice. Overheated offices are responsible for many colds. Keep the temperature between 68 and 70 degrees. Remember that a cold is contagious and should be treated as such. Don't be a martyr and go to work with a cold. That is a dangerous practice. Stay home and get rid of your cold as quickly as possible. Then you will be able to go ahead with a normal program and will not have a pile of work drawn during your absence. You will feel better, too. Don't neglect a cold because you cannot take time off. Keep it from getting a foothold.

EAT A LIGHT LUNCH

In the case of women, or those men who are overweight, a light lunch is preferable to a heavy one. Eat only enough to keep you from feeling hungry. Fruit is a valuable aid in reducing. Fruit juices are ample for the average person. Those who are overweight should eat fruit and drink fruit juices between meals.

Every pound added to your belt line is a year off the life line. Remember that pneumonia is a serious matter with overweight people. Three meals a day are enough. Remember, too that you may get enough and even too much to eat of the wrong foods.

A brisk walk is a substitute for gymnasium work and exercise. Why not observe the health in the winter time.

Ask yourself: Is there any sense in getting a horseback riding in summer and then suddenly stopping all activity in winter? Keep up your physical activity in some form all winter every day. Take a brisk walk on Saturday or Sunday and then, if you have the rest of the week, is bad health the result?

DAILY REST PERIOD

Try to find a rest period during each day. A ten-minute nap will be a tonic in refreshing you and increasing your reserve.

Watch these things . . . don't overeat; exercise daily; get plenty of rest; relax wherever possible, at least ten minutes a day; stay in bed when you feel you are coming down with a cold . . . and, you'll stand a fine chance of cheating the pneumonia bug this winter.

Resolve to let the urge you to have a snack made from time to time at least every six months to deal in your business. Surely

Advertisement

"How To Overcome ARTHRITIS Thru Special Diet"

This new diet book will enable you to select your everyday foods to eliminate Arthritis and other rheumatic conditions. It's easy to choose the right foods whether at home or in restaurants. If you have this book. Body poisons caused by the decomposition of certain foods result in 9 out of 10 cases in arthritis. How can eliminate these arthritis foods from your diet? How can you choose the right ones to counteract this condition? Get the book "How to Overcome Arthritis Thru Special Diet." It tells everything! Don't suffer needless pain. Get a copy today. Only 25c

NATURE FOOD CENTRES STORES
[illegible] Boylston St. CAMBRIDGE—[illegible] Mass. Ave. LYNN—[illegible] Market St. WORCESTER—[illegible] Main St. PROVIDENCE—[illegible] Westminster St. PITTSFIELD—[illegible] North St. SPRINGFIELD—[illegible] Main St.

The Brighter Side

Reg. U. S. Pat. Off.

By DAMON RUNYON

(Copyright, 1937, by King Features Syndicate, Inc., International Copyright and all Other Rights Reserved.)

We have received a number of letters from our omniverous readers in the past month or so, asking why we have not written anything lately about the Dade County folks.

Damon Runyon

The answer, of course, is that we have not been in Dade County, which is in Florida, for quite a long spell, and therefore had no first hand information as to the doings on of the folks down yonder.

It was our shrewd conjecture, however, that by this time the Dade County folks had put away for the winter wardrobe of gay and carefree manner which is their characteristic in the summer and assumed a wariness born of long experience with the visiting automobile drivers from the various sections of the United States of America.

For about six or seven months of the year the Dade County folks can skip back and forth across their boulevards with their minds in the clouds, and a song in their hearts, knowing that the danger of assassination in traffic is then at a reasonable minimum. The summer drivers are home-grown and respectful of their neighbors pedestrian rights and safety.

IN MIDST OF PERILS

But when winter comes and the rich scene begin piling from all over the land begin infesting Dade County, the home folks realize that they are living in the midst of perils and conduct themselves accordingly.

The Dade County folks know when their neighbors are going to make a sudden turn, but it is not easy to call the same maneuver on drivers from Iowa, Illinois, Nebraska, Colorado and Idaho all at the same time.

However, by way of satisfying our readers' thirst for information about the Dade County folks, we called up one of our trusted Miami agents the other day, a Mr. George Hussey, president of the Arthur and Writer Club down there, and a fellow who gets around quite a bit.

Mr. Hussey meets all incoming and speeds all outgoing trains. He meets them incoming to see if any of the strangers. He attends the outgoing to have a train handy in case [illegible] ought to leave town.

Mr. Hussey is a man of [illegible] observation, "those parts and [illegible] tells us what is doing down here, it is Mr. Hussey.

ATLANTA OR NEW ORLEANS

"Hello, Mr. Hussey," we said, "what's the scandal?"

"Oh, hello," said Mr. Hussey. "Say, do you know that Miami is now the top town in population in Florida?"

"You don't tell us" we said, in astonishment. "Why, how on earth did that happen?"

"It's because of the population increase in the past two years," replied Mr. Hussey. "It's only a question of a short time when we will pass Atlanta."

"What are you picking on Atlanta for?" we asked. "That's a nice town, too. Why not New Orleans?"

"All right, then," said Mr. Hussey. "New Orleans it is. Wait, now. Don't hang up yet."

Then Mr. Hussey proceeded to reel off a statement of statistics with such fluency that we suspect he had it all typed out there at his finger tips. He said Greater Miami (that's Dade County) is already to entertain several millions of visitors for the next hundred days.

PREPARED FOR RUSH

He said that $100,000,000 has been spent in building in Greater Miami what's all. Dade County's in the past three years, so they are now prepared to handle 25 per cent more cash customers than last season.

He spoke of 35 motion picture houses, 70 night clubs, 15 golf courses, hundreds of tennis courts, 300 charter fishing boats, miles of ocean bathing, dozens of recreation parks, and faster transportation facilities in planes, trains and boats to Miami.

He mentioned four dog tracks, two horse races and a Jai-Lai Fronton. He painted a picture of a region teeming with sports and social activity. He had us be wildered, and slightly enchanted and all the time the telephone company was running up charges on us.

HUSSEY'S SLOGAN

"Have you heard my latest slogan?" demanded Mr. Hussey. "You haven't been anywhere 'til you've been to Miami!"

"No, we haven't heard it," we said. "What is it?"

"Ahy, that's it," said Mr. Hussey. "What I just said—'You haven't been——'"

"All right," we said, "but isn't there any scandal?"

"Only what I told you," said Mr. Hussey. "It is only a question of a short time when we will pass Atlanta in population. I mean New Orleans."

"That isn't scandal," we said. "That's just a threat."

"It'll be a scandal to Atlanta if it happens," said Mr. Hussey. "I mean New Orleans."

PROFESSOR ROBERT E. ROGERS, the scholar's viewpoint expressed every day (except Saturdays) in his column, "This Is Life," in the Boston American.

Brazil Fascist Coup Stirs U. S. Congress

Our Own Corporative Structure Now Being Studied

By GEORGE ROTHWELL BROWN

Special to Boston Evening American

WASHINGTON, Nov. 17—The setting up of a corporative Fascist state in Brazil has aroused more apprehension in Congress than studies of international politics have let on.

It has also started some of them studying the corporative structure which has been set up in this country, and under which an astonishingly large part of government is functioning—a structure incorporated under the laws of Delaware.

More will be heard of this as the spirit of independence spreads in Congress.

Most persons doubtless think of the extraordinary power to make tariff treaties, which Congress has surrendered into the hands of the President, as the principal instance of unusual delegation. More attention will be paid to this, as the country comes to realize that, under cover of an allegedly protective system, the United States is gradually being pared on a free trade base.

Yet while an international policy is being followed by the State Department, other branches of the government are basing their programs—notably the farm program—on the theory of self-contained nationality. The two things mix like oil and water. It confuses the whole economic structure.

What the current checking up of delegated power has discovered in other fields is that in date President Roosevelt has issued 7729 executive orders having the effect of law.

Getulio Vargas may well claim that Brazil rests on a democracy though he long ago left Parliament to rule. But certainly there is very little executive power in the hands of Mr. Roosevelt.

But in addition Mr. Roosevelt is operating under numerous delegations under the laws of Delaware, with such powers as may be delegated or assigned to [illegible] ferred upon the corporate body, the President of the United States of America" and to have "principal powers."

We think of the extraordinary and bewilderingly manifold activities of government today as being conducted by the government.

Actually power of government has ceased to [illegible] a corporation having perpetual existence [illegible] W A [illegible] Washington [illegible] Supreme Court [illegible] Congress [illegible] the Constitution. The latter [illegible] it was being stabbed at the people.

The Brazilian [illegible] Vargas [illegible] threats [illegible] to [illegible] three decrees [illegible] to [illegible] the whole federal executive [illegible] in a way that [illegible] it [illegible] to have the President [illegible] As an open act of Mr. Roosevelt [illegible] Congress [illegible] term [illegible] Congress [illegible] vote [illegible] in the case [illegible] power [illegible] [illegible] Congress [illegible] [illegible] [illegible]

MR. BOSTON

B. C.-B. U. Clash Fine Attraction | *Dobie's Secondary Players Strong*

BOSTON AMERICAN SPORTS

NEW ENGLAND'S GREATEST EVENING NEWSPAPER

BOSTON, WEDNESDAY NOVEMBER 17, 1937 17

PHILADELPHIA, Nov. 17 (INS)—Ralph Greenleaf won his 14th world pocket billiard championship when he defeated Irving Crane of Lavonia, N. Y., 125 to minus one, in the play-off match here. Greenleaf played superbly to down the youthful contender. His position shots were working almost perfectly. He not only outshot Crane but he out-maneuvered him at every turn.

—By JACK CONWAY—

BOSTON COLLEGE'S strong replacements will send it into its game with Boston University on Saturday a favorite with those persons who like to wager a few bobs on the probable outcome of gridiron clashes.

Mr. Boston

Gil Dobie has some of the finest football material in the East. If his first string players should get cracked up on Saturday, he has second and third string players who are almost as good as his regulars.

Football has become a game much like hockey in the matter of replacements. Unless a team has mighty fine second and third string material, it finds the going very rough in the latter stages of a bruising contest.

A second string player 15 per cent below a top man in ability will outplay the star with higher rating if the latter is tired. This is why football coaches keep shifting their lineups in gruelling contests.

Boston College has been particularly fortunate in securing the services of some of the better schoolboy and prep school players who have gained fame in recent years. These youngsters have been properly drilled in the Dobie system and are ready to show at their best in the game against Boston University.

Boston University's starting lineup will be as strong as the one that will represent Boston College. Pat Hanley has one of the best coached elevens in the East. In addition to being well coached, Boston University is saturated with the Hanley spirit. This means Boston College will have a real battle from the opening kickoff.

Everett Marshall's Title Drive

EVERETT MARSHALL will place his claim to the world's heavyweight wrestling champion in jeopardy when he tangles up with Marvin Westenberg of Tacoma, Washington at the Garden tonight. Westenberg is one of the better heavyweight wrestlers, and will give Boston and New England fans a true line on Marshall.

Marshall has more title recognition than any other wrestler. He has been hailed as world's champion by the Illinois Athletic Commission, and by most other wrestling bodies in the middle West. The South and Southwest also look to the Billy Sandow grappler as the king pin of the big fellows.

Marshall is 29 years old, five feet ten and a half inches tall, and weighs 220 pounds. He has the necessary power and speed to beat the average run of heavyweight wrestlers.

Billy Sandow must be given credit for forcing his way into the Boston wrestling circle. Yvon Robert has been the golden haired youth in New England and in Canada, and a strong effort was made to keep Marshall out of New England.

Sandow, one of the old line managers and the man responsible for Strangler Lewis becoming world's champion, believes Marshall can defeat Robert, Casey, O'Mahony, Clark and any of the other wrestling stars. Bill insists Marshall will prove his exceptional ability by knocking Westenberg off tonight.

I am curious to find out just how good a wrestler Marshall is, and so I shall be parked in the press pew when festivities get underway at the Garden tonight.

Great Harvard Reunion Saturday

THERE WILL be numbers of members of old Harvard grads at the football game in the Stadium on Saturday. It has been years since Harvard men from distant points showed so much interest in a Harvard-Yale game.

During recent years most Harvard graduates living some distance from Boston gave the excuse of business for not attending the annual clash with Yale. The truth of the matter was they didn't want to see Harvard beaten. They don't feel so enthusiastic about a long trip to Cambridge, for to New Haven when the best they look for was a Harvard defeat.

With Harvard having a good chance of defeating Yale on Saturday, Harvard graduates from a number of the country are planning to motor on to Cambridge. There is an especially large delegation coming here from New York.

If Harvard wins in the Stadium there will not be any limit to the after game celebrations.

Paul Barnett, capable director of athletics at Yale, informs me the strength of the Harvard team has also steamed up new football interest among followers of the Eli. Yale men know Clint Frank and his gallant team will have a terrific battle when they play the Crimson. The many uncertainties surrounding the game have made them anxious to witness it.

If Harvard has not any occasion for a victory celebration on Saturday night, you may be certain that the sons of Old Eli will stage one.

Fate Owes Stuart Chance to Sparkle Against Eli Eleven

Awaits Bulldog With Leash

Hard Luck Halfback Started Crimson Renaissance

By JOE CASHMAN

Alex Kevorkian will be the power of strength on the Harvard line against the Yale Bulldogs on Saturday as the Blue and Crimson battle for the "Big Three" championship. Alex plays his best against the boys in blue.

Harvard Battles Jinx of Belmont C. C. When Facing Yale Blues on Saturday

Al Wilson, Flashy Bulldog Halfback, Sole Member of Either Squad Who Will Miss "Big 3" Classic

By JOE CASHMAN

Two Bruin Rookies Shine

By BILL GRIMES

Tom Harmon Needs Job

Much-Sought Grid Star in Distress

Denounce Babe For Slaughter

Pres. Rowley Takes Issue With Ruth

Penn State Gets Mat Championships

Risko Returns To Ring Wars

Channel Pilot Passes Away

Rangers, 1 to 0

And They Call the Game Hockey

While a capacity attendance cheered them on, the entire squad of the New York Rangers and Americans staged a free-for-all on the ice of the Madison Square Garden last night in a game that was eventually won by the Rangers, 1 to 0. Joe Jerwa of the Americans threw the first blow of the fracas when he wrapped his hockey stick around the ears of Neil Colville, Ranger flash.

International News Photograph Service

Farr Settles For $15,000

Litigation Settled Out Of Court

LONDON, Nov. 17 (AP)—The contract and dispute between Tommy Farr, Welsh heavyweight boxer, and his manager, Ted Broadribb, has been settled out of court at a cost of £3,000 ($15,000).

"The agreement was reached by mutual consent with Farr paying Broadribb two pounds," the lawyer told the court.

Boxing Results

ST. LOUIS—Tony Anders, 194½, Hackensack, N. J., world lightweight champion, took 10 round decision over Charlie Burns, 139½, Johnstown, Pa. Harry Jeffra, 125, Baltimore, world bantamweight champion, scored technical knockout over Irish Bobby Carter, 126, Pittsburgh, in fifth round of scheduled 10.

MIAMI, (Garfield Park)—Ken Brown, 180, Atlanta, knocked out Paul Pirone, 182, Cleveland, second round.

TAMPA, Fla.—Normont Quarles, 158, Hendersonville, N. C., and Carl Bud Gingras, 151, Tampa, went 10 listless rounds to a draw.

PROVIDENCE—Paul DeBetts, 156, New York, scored three round technical knockout over Freddie Fotia, 153, Newark, N. J.

NEW YORK—Jimmy Bivona, 136, Port Chester, won popular decision over Maxie Berger, 133½, Montreal Canadian lightweight champion, eight rounds.

NEW YORK—Lou Salica, 117½, outpointed Simone Sarria, 118½, Quincy, Mass., eight rounds.

SANFORD, Me.—Babe Herman, Lowell, Mass., received decision over George Bernard, Portland, six rounds.

Rogers Peet

Shining examples of Rogers Peet Values!

Forecaster* $45

Demonstrating what conscientious clothes-making can do to pack in the value at $45.

Roadster* $55

A touch of luxury with that satisfying feeling of economy. Rich texture combined with hard wear.

Camel Hair $55

A good Camel Hair is worth all you pay for it, provided your dealer's reputation can back it up. Blue. Oxford. Natural. Brown.

Pheasant Shades .. $65

We take our shades from the pheasants—deep rich colorings so skillfully blended that the pheasant himself might pause to admire their beauty.

Tornado Twist $65

A worsted yarn whose tornado-like twist in the spinning adds to its wear and gives new beauty in color and design.

Budgeteers $35

Broken lots reduced from higher prices.

Young Men $32.50

For young men in business as well as college—suits and overcoats in the style of the *modern* Rogers Peet.

ROGERS PEET COMPANY

104 Tremont at Bromfield St.
BOSTON

B.U. Mentor Works On New Offense For Eagles

How times have changed!

For the first time since the rivalry between Boston University and Boston College was inaugurated back in 1921, the Terriers are given a chance to win

Today's quoted odds are 10 to 7 on Boston College but before the hosts of Terrier supporters who are coming through with the hard, cold cash.

At Boston University the students have set up Coach Pat Hanley as a [illegible] in view of what he has accomplished with [illegible] and is confident he will lead a team which was considered [illegible] to victory.

This optimism has kept Hanley awake [illegible] at practice about evening [illegible] and checking [illegible] offense to figure just what [illegible] will present the powerful Boston College line.

The chances are that the Terriers [illegible] overlooking [illegible] enough [illegible] Eagles [illegible] Saturday [illegible] Hanley [illegible] Boston College [illegible] Boston [illegible] Holy Cross [illegible] Fordham [illegible] Manhattan [illegible] Georgetown [illegible] Temple [illegible] Villanova [illegible] Providence [illegible] Tufts [illegible] Rhode Island [illegible] Bowdoin [illegible] Maine [illegible] Colgate [illegible] Syracuse [illegible] Colgate [illegible] Syracuse [illegible] Colgate [illegible] Syracuse

Well Named Is Bert Courage

Bert Courage Acclaimed As Sure-Fire Champion By Syracuse Ring Fans

Heavyweight to Box In All-Eastern Finals Here

By SAM COHEN

Jack Sharkey was a great heavyweight, Gene Tunney was the boxing dandy of them all, Jack Dempsey probably was the greatest of all time

But all of these heavyweights put together never got such a send off as Bert Courage upstate New York amateur heavyweight champion who will be on the Syracuse boxing team which competes in the Hearst Eastern All-America finals here at Boston next month

The name Bert Courage means little to amateur boxing fans here so we asked Bob Kennedy sporting editor of the Syracuse Journal to say something about the outstanding member of the Salt City team which will come to Boston

HE ISN'T HUMAN

And he did!

Listen to these Kennedyisms on Courage

"Bert Courage, upstate New York amateur heavyweight champion, is one of the brightest prospects on the heavyweight horizon

"Graduate of Hobart College 22 years old and the most sensational amateur boxer in almost pure fistic history Has scored 39 knockouts in 47 starts Has lost only three bouts Is a reformed southpaw and depends almost entirely on a shattering left hook which has never failed to knock out any man he hits with it

"The son of a Utica, N Y, Methodist minister Biggest drawing card in New York state game of his battles with 42 fields at Rochester, N Y, last summer pulling $4500 through the clicking turnstiles at Red Wing Stadium Beat fields three times before capacity crowds and finally knocked him out in the third round of their last match

"A throwback to Jack Dempsey in many respects Could make a fortune as a pro Oodles of color personality and punch Brings crowds to their feet Rough tough and can take it No science, but a grimly determined annihilator No one has ever been able to trade punches with him and remain perpendicular

"During the past year has knocked out all but three fighters who faced him and he ruined them with body blows Throws his right overhand hard and true Is a swashbuckling beautifully built athlete specializing in action Fair set loses him and his fan mail rivals that of Clark Gables

"Quiet, a gentleman out of the battle pits

HYDE PARK BOY BEST

"Offers pour in to him in car load lots Even Mike Jacobs wants to sign him Won't turn pro for another year Has three brothers, one a boxer Has courage Got his Bachelor of Arts degree last June at Hobart Brought that team, a N Y college more widespread publicity than even their undefeated football team Was take up his summers work in Liberia when he quits the ring Father idolizes him as does everyone else Had has an objection to Bert's career among the pug ugliest Tall well knit with panther speed and Dempsey's finishing qualities"

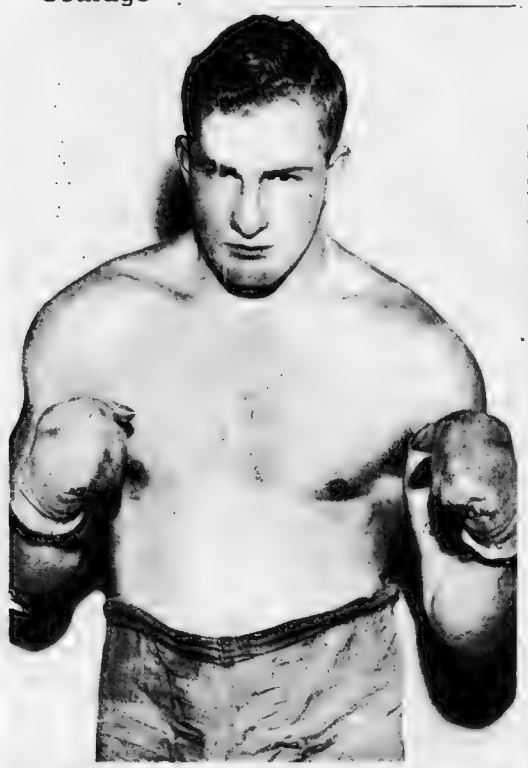

Bert Courage, Hobart graduate, who is the upstate New York amateur heavyweight champion. He will be a member of the Syracuse team which will compete in the Eastern Finals of the Hearst All-America tournament to be staged at the Boston Garden December 6

They'll Do It Every Time -:- -:- By HATLO

YOUR GLOVES DON'T SEEM TO BE THERE, LADY. IF YOU'LL COME BACK AFTER THE SHOW WE'LL MAKE A CAREFUL SEARCH!
I CAN'T COME BACK! I LIVE OUT OF TOWN! ASK THIS PERSON TO GET UP! FROM HIS LOOKS, I WOULDN'T PUT IT PAST HIM TO STEAL THEM CALL THE MANAGER - CALL THE POLICE!!
WHAT? IS SHE BACK? DIDN'T SHE DO ENOUGH TO RUIN THE SHOW BY BATTLING WITH HER OLD MAN ALL THROUGH THE FEATURE?
A BUCK GETS YOU TEN THAT HER GLOVES ARE IN HER POCKET RIGHT NOW!
JUST AT THE CRUCIAL PART OF THE PICTURE THEY'LL DO IT EVERY TIME
THANX TO W.F. L'HEUREUX -

Carnegie Game True Test for H. C. Eleven

By WALTER KILEY

Busy Week for High Schools

Peabody High Faces Three Tough Games In Single Week, Battles Erasmus at Ebbets Field, Brooklyn, N. Y.

School Results

Today in Sports

FOOTBALL

WRESTLING

160-Pounders Top Dilboy Fight List

FOURTH AND FINAL HEARST TEST PROMISES THRILLING BOUTS

One last opportunity presents itself to our amateur boxers in the New England sectional division of the William Randolph Hearst

Mat Results

Sports Mirror

Lou Ambers Wins

All-America Entry Blank

The following classes will be contested

Flyweight	112 pounds	Welterweight	147 pounds
Bantamweight	118 pounds	Middleweight	160 pounds
Featherweight	126 pounds	Light heavyweight	175 pounds
Lightweight	135 pounds	Heavyweight	over 175 pounds

Please enter me in the—
Open ☐
... Pound Class
Novices ☐ (Check which division)

Entries should be sent to All-America Boxing Editor, Boston American, 5 Winthrop Square, Boston, Mass., or to Irish American A. A., Arena, St. Botolph Street, Boston, Mass.

I hereby pledge myself in the event of my being selected on the New England team, in the open class, to compete in the Eastern finals on December 6, and in case I make the Eastern team, to compete in the national finals on December 13.

Name ...

Address (Street) ...

City ... State ...

Club ... Age ... Reg. No.

OPEN CLASS consists of amateurs in good standing without any restrictions. NOVICE CLASS amateurs are those who have never won a first or second prize. All competitors must be registered amateurs but may register after forwarding entry.

LAST CHANCE $ TO SHARE 1,000!

Hurry! Join Winners In Gillette's Football Contest

More and more prize-winners are being named as Gillette's big Football Contest goes into its final week of offering $1,000 in prize money! $50 each first prize went to Henry B. McKenna, New Haven, Conn., for the week of Nov. 6; $50 was awarded Lucien Cave, Birmingham, Ala., for second place; Lieut. P. W. Hove, U.S.N. Annapolis, collected $100 third prize; Stephen Kruger, Boston, and Frank J. Smith, Jr., Maywood, N. J., each for the $50 fourth prize. And four other contestants won $25 each.

Last Chance to Cash In!

Get going! You have only till midnight, Nov. 20 to win one of the eight big cash awards! Fill out the entry blank below following the simple rules and mail today! Submit all the entries you want. Any Gillette razor or any Gillette blade in the contest now.

Gillette RAZORS AND BLADES

READ THESE SIMPLE RULES AND ENTER NOW!

1. Check the 2 teams you predict will win the games listed in blank below. Pa'ticipants in the Nov. 20th contest must be predicted before midnight, Nov. 19th.
2. Accompany entry blank with a slogan of not more than 30 words, telling in your own words why you prefer the razor and blades you endorse.
3. Print your name and address and name and address of your Gillette dealer where indicated on blank.
4. Attach to entry blank an empty Gillette Blue Blade package (not the 5-cent size) and wrapper, or a facsimile.
5. Prizes will be awarded on the basis of the merit of slogans submitted, as judged by the Gillette Safety Razor Company, its advertising agency and their families.
6. Mail your filled-out entry blank below. Address your letter and entry blank or package, and mail to Gillette Safety Razor Company, P. O. Box 5, Boston, Mass.

Buy contest starts every week. Submit as many entries as you wish. See your Gillette dealer for extra blanks.

MAIL THIS ENTRY!

Check Team You Think Will Win. Mail before midnight, Friday, November 19th to Gillette, P. O. Box 5, Boston, Mass. T. 111

Games of November 20

California	Stanford	NAME	
Michigan	Harvard	STREET	
Minnesota	Ohio State	CITY	STATE
Navy	Army	MY GILLETTE DEALER	
Notre Dame	Northwestern	NAME	
Pennsylvania	Purdue	ADDRESS	
Tulane	U. C. L. A.		

Entry MUST be sent with an empty 5-cent or Double Blade package or its equiv.

For a Finn

8 Years Old "OLD HICKORY" Straight Rye Whiskey $2.50 qt.

Distilled in Canada 8 years old a fine smooth palatable whisky. HICKORY $3.00 a quart on most pints a limited quantity available.

The Liquor Mart Boston's newest largest and most beautiful Package store and liquor stores The prices are right Come in and look around

Liquor Mart Open Tonight 'til 7:30 Summer St. at Arlington Entrance to Arlington Street Subway Station Boston, Mass. Subway 1112

ROGERS JEWELRY STORES 50¢ A WEEK NO MONEY DOWN SCHICK SHAVER

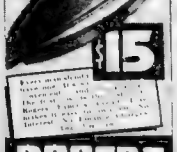

The Nation's Leading Electric Shaver $15

ROGERS JEWELRY STORES 569 WASHINGTON ST. 42 WINTER ST. CONVENIENT TO ALL CAR AND SUBWAY LINES

20 PAYMENT PLAN BOYLE BROS.

Special Group! TWO PANT SUITS

Values We Sold Regularly For $30

$25

- Fine
- Woolens
- Expert
- Tailoring

PAY $1.25 A WEEK!

No Extra Charge for Credit

BOYLE BROS. 525 WASHINGTON ST. BOSTON OPEN EVENINGS UNTIL 6 P. M.

DO YOU WANT A WARM ROOM!!

... RENTALS ...

DARTMOUTH-20-COLUMBIA 7
SYRACUSE-13-COLGATE-7

Radioland Reflections

By N.F.T.

NEVER mind 'tendin' to the furnace now, Dad. Let little Jackie and Jill stay up awhile, 'aw please, Mom Fred Allen is back in "Town Hall Tonight" between 9 and 10 o'clock (WNAC) this evening. And let's not answer the door-bell.

Waving a two-year non-cancellable contract aloft, backed by the makers of that massaging molar polish and toning up preparation which fizzes when two heaping teaspoons full hit a glass of water, Allen ambled back to the "mike" in Hollywood. Naturally, he seems "quite happy about the whole thing," as the Stroud Twins would say.

The return of the Allens, since Portland Hoffa will be on her hubbies arm or at least right on his heels, re-[illegible] coming out of the red rug in radioland. Fred is [illegible] substantially [illegible] in [illegible] the general [illegible] to-[illegible] [illegible] a speaker scheme of [illegible] even to [illegible] Benny [illegible] Sullivan [illegible] Speaker has [illegible] Allen [illegible] Brown. That's there where the machine-guns and police whistles penetrate (WEEI) your parlor when it is 10 p. m.

"N.F.T."

• • •

LIKED LAST NIGHT

All that the last Friday evening radio preview of "The Hurricane" depicted in the way of adventurous drama, was doubled and redoubled upon seeing the screen play at the Colonial Theater premiere last night. That storm scene tied with a third only exceeded by the appreciation of entrancing dramatic portrayals by Dorothy Lamour the radio lark and John Hall for fast and away the handsomest he man husky to be filmed in many moons. One of these "I could watch all over again" affairs, [illegible] certainly to be seen by all, make sure.

• • •

The story of The Seeing Eye the American organization which produces trained dogs to guide the blind, [illegible] Vanderbilt Avenue, [illegible] program (WEEI) [illegible] morning from 8:00 to 8:30 p. m.

The dramatization of the famous [illegible] to aid the blind will [illegible] a talk by Everett [illegible] president of the [illegible] Association for the Blind, [illegible] Cavalcade of [illegible]

LOCAL LATHER

There's a local program planned [illegible] the [illegible] with [illegible] and countenance of the [illegible] Here's [illegible] Arthur [illegible] weeks back a [illegible] approached by a group of Hub [illegible] with [illegible] "Putrid" by Ted Husing when the latter was reporting a [illegible] game! Well, when Ted is the guest of honor at a testimonial dinner for [illegible] (WEEI) to be held at [illegible] Monday night, one of the greatest players he ever watched and one of them will be [illegible] you guessed it, Barry Wood.

Remember the [illegible] play of Hernando [illegible] some years ago? Well, Harry Wismer, [illegible] boss "Putrid" by Ted Husing when the latter was reporting a [illegible] game! Well, when Ted is the guest of honor at a testimonial dinner for [illegible] (WEEI) to be held at [illegible] Monday night, one of the greatest players he ever watched and one of them will be [illegible] you guessed it, Barry Wood.

• • •

Broadcasting of the "Game Parade" from Boston and area scholastic contest will be heard on the roster of [illegible] Thursday [illegible] from Nebraska, beating the pain and peaceful name of Fred [illegible]

REYNOLD CURRIER OF R-E-Z SAYS...
AGAIN A SELLOUT! NEW SHIPMENT FOR XMAS SALE
YOU CANNOT BEAT THE PRICE... PLAYS ANY SIZE RECORD OR LISTEN TO YOUR FAVORITE RADIO PROGRAM ON THIS NEW 1938
R.C.A. ELECTRIFIED RADIO PHONOGRAPH COMBINATION
BIG SAVING $29.95 50 A WEEK
LATEST TUBES
OVER-CUSHIONED
BUILT IN AERIAL
LONG & SHORT WAVE
LATEST GOLDEN DIAL
Ask about our Christmas Budget Plan including Delivery Christmas Eve.
R-E-Z RADIO CO.
52-STUART ST.-52
GENUINE GENERAL ELECTRIC
AC-DC
POLICE CALLS
$5.00
Model K-1 Airplane Dial $14.95
Automatic Volume Control
Beautiful Walnut Cabinet
RADIO 714 Main Ave. Lamb Tap 4811
TURN TO THE WANT ADS
1937 AUTOROLA
Auto Radio $9.95
Lowest price ever made for this set. Limited time only.
Hall Radio 714 Main Ave. Lamb Tap 4811
SAVE $20
YOU PAY ONLY
$49.95
WITH YOUR OLD RADIO
Regular Price $69.95
RCA Victor
1938 WORLD WIDE RADIO
Beautiful Walnut Cabinet
New Easy-Tune Vernier Dial
Metal Radiotron Tubes. Superhet. Circuit Gives 10-Tube Results. Five Foreign Tuning Bands. 4½ Watt 12" Speaker
Exclusive-Static Trap
All RCA Victor Radios in Stock
Authorized RCA Victor Sales and Service
NO MONEY DOWN
TERMS 99¢ A WEEK
MODEL 96K
FOREIGN STATIONS!
GUARANTEED!
FREE INSTALLATION!
NEW ENGLAND CYCLE & RADIO CO.
HAN. 2758—BOSTON Inc.
16 STUART ST.—58 STUART ST.—30 BRATTLE ST.

Best Bets Tonight On Airwaves

5:45 p.m.—WMEX—Uncle Newt reading the comic pages of the Boston Evening American

8:00 p.m.—WMEX—Irwin Elliot, the wordcaster.

9:00 p.m.—WNAC—Town Hall Tonight with Fred Allen and Portland Hoffa; Lionel Standee, film actor; the King's Men; the Mighty Allen Art Players, Harry von Zell, announcer; and Peter Van Steeden's Orchestra.

9:00 p.m.—WEEI—Listener's Digest with Jascha Heifetz violinist; Andre Kostelanetz's Orchestra; and Deems Taylor, commentator.

10:00 p.m.—WBZ—General Hugh S Johnson and his news comments.

10:45 p.m.—WEEI — Maurice P. Davidson, N. Y. Fusion Party organizer, discussing "Progressive Thoughts in Nation and State."

11:15 p.m.—WAAB—Unemployment Census Discussion with Senators Alben W. Barkley of Virginia, James F. Byrnes of South Carolina, and Charles L. McNary of Oregon

11:30 p.m.—WNAC—Kansas City Philharmonic Orchestra under the direction of Karl Krueger

920 K—WORL—325.6 M

TODAY

7:00 Number Please.
7:15 Boston Almanac.
7:30 New England Fellowship
8:00 News.
8:10 Chapel Service
8:30 Christian Science Service
9:00 News.
9:05 Program Notes
9:15 American Farm Bureau
9:30 The Women of Tomorrow
10:00 News
10:05 Contract Bridge
10:15 Farm and Home News
10:25 Weather
10:30 Stock Market Quotations
10:45 Women's Clubs
11:00 News
11:05 Junior Chamber Red C.
11:15 Musica. Newsy.
11:30 Adam Breakfast.
11:45 Organ Reveries
12:00 Noon
12:15 Weather
12:20 Sportsman
12:30 Stock Quotations
12:45 Noonday Forum
1:00 News
1:05 Trade Program
1:15 The Players
1:45 Program Lucsel
2:00 News
2:05 Promenade Concert
3:00—News
3:05—Fine Arts Theater
4:30 Music Quintette
5:00 Uncle Newt's Variety show
5:30 Evening Cotwell
6:00 Quiz
6:15 Weather
6:30 News

1120 K—WCOP—267.7 M

TODAY

11:00 Organ Dramatization
11:15 A Man of Love
11:30 Champion Meet Results
11:35—What's New?
11:40—Boston American Loop and Round Service.
11:45—Giglio Players.
12:00—Ivory Tower.
12:15—Piano Moods.
12:30—Voice of Community
12:45—News.
1:00—Italian Journal.
1:15 Fiesta Makers
2:00 Music Ensemble.
2:15 F. T. La.es Out
2:30 Hi-Way Cavaliers
3:00 Rex Battle Reports, Ha
4:00 Rhythm Revue

JOE PALOOKA

Headed for Location

THEY'RE TAKIN US ON LOCATION THIS MORNIN', D'YOUSE INTENT T'COME ALONG? WE GOTTA STAY THERE FER A WEEK.
NO, MIKE'S LEAVIN' T'MORRA, AN' I GOTTA FINISH NEGOOSHASHUNS WITH 'IM. I'LL DRIVE OUT AS SOON AS I KIN. LOOK AFTER TOY WILL YA?
JOE, THIS IS FREDRIC DE LAN. HE'S GOING TO PLAY THE HEAVY OPPOSITE YOU.
OFF'M CHEST, NY PROUD T'MEET YOUSE MR. DE-LAN. I OFTIN SEEN YOUSE IN PITCHERS.
UH HUH.
ISN'T IT THA-RILLING!! FREDRIC DE LAN IS GOING TO PLAY OPPOSITE JOE AND ME ---I MEAN REALLY!!
THAT HAM!! I'LL SEE'N TOOTS, HE OUGHTA BE THRILLED TO BE IN A FILM WITH A NAME LIKE JOE PALOOKA'S
I SAY, THIS IS A FINE KETTLE OF FISH! CONTRACT? ON STAR, BUT I'S IS FERGITTIN' PLENTY SHOODY'M GO NO KICKIN', AN' I'S TO RAISE PLENTY OF COMPLAINT. I REMEMBER IT WASN'T SO LONG AGO THAT YOU WERE AT THE HEAD OF THUMBING IT ON FOOT, AT THE OFFICE.
LISTEN, DOC, I'M GETTIN' OUT HERE IF I'S GOTTA WALK!

SECRET AGENT X-9

The G-Man Interprets a Message

WHY DO YOU SUPPOSE HE'D LEFT THAT PHOTO HERE WITH A LIGHT ON IT?
SO YOU'D SEE IT—NOTICE THE EYES
YES—THEY SEEM TO BE LOOKING AT THAT WALL!
RIGHT! WOLFF INTENDED YOU SHOULD EXAMINE THE WALL!
WELL! A SLIDING WALL AND EVERYTHING!
LOOKS AS THOUGH WE'RE KNEE-DEEP IN AN OLD-FASHIONED MYSTERY, LADY!
THOUGHT I HEARD THE DOOR-DOOR LEADING TO THE UPPER BASEMENT OPEN!
QUICK! GOOB THAT PHOTO WHILE I PUT ON THE LIGHT!

ROY POWERS, EAGLE SCOUT

Reviewed and Approved by the Boy Scouts of America

Here Comes Trouble!

SURE I LUFT TOLD M. COMDNY COME TO THE MEETING LIKE YOU SAID!
GOOD WE'RE ABOVE SUCH PEOPLE—THEY'RE ALL AGAINST TH' ANGLES US—BUT THAT'S ALL!
SAY—ISN'T THAT ROY STANDING ON THE CANAL BRIDGE?
YEAH—AND CALVIN'S WITH HIM!
LATER ROGGY TELLS CLARA ABOUT HIS INTERVIEW WITH ROY
ON THE BRIDGE OVER THE CANAL AN UNUSED WATERWAY WINDING THROUGH THE TOWN OF SHELDON—
LOOK, ROY, HERE COMES TROUBLE!
SYMBOLS USED ON MAPS
JAIL OR POND
CHURCH

BARNEY GOOGLE

Safer Than Locking the Barn Door

SHUX MOLASSES AN BUCKWHEAT CAKES.. OWNLY'S IMAGINATION PEARS TO BE GOING WORKING OUTSIDE. I DUNT BE KEP, NOBODYE GONTER TRY TO STEAL YE HONEY POTT.
BY JEEPERS I SWOW I HEERED SOME UN MONKEYIN WIF TH LATCH ON TH BARN DOOR.

MANDRAKE, THE MAGICIAN

His Pound of Flesh

BUT I CAN'T PAY THESE BILLS NOW? THERE'LL BE PLENTY OF MONEY IN THE BOX OFFICE TO PAY YOU AFTER THE SHOW!
NOPE! I GOT MY ORDERS / PAY UP —OR THE CURTAIN DOESN'T GO UP!
WELL—THIS IS FINE! HANG ALL OF US—WITHOUT ENOUGH MONEY TO START ON!
BUT, MANDRAKE! EXPENSES WERE HIGHER THAN I PLANNED—THE SHOW IS SOLD OUT FOR WEEKS. THERE'LL BE PLENTY OF MONEY!
BUT I CAN'T PAY HIM UNLESS THE CURTAIN GOES UP—AND HE WON'T LET THE CURTAIN GO UP UNLESS I PAY HIM!
WHICH LOOKS LIKE "CURTAINS" FOR ALL OF US!
ALL WE'RE HAVING A CHECK! IT WON'T BE ANY GOOD! I'LL BOUNCE HIGHER THAN A KITE. BUT I'LL GIVE ME A CHANCE!
YOU CAN'T DO IT THAT WAY, GRUNTZ!

PHONE LIB 7791
World on the Radio
ANNIVERSARY SALE!
KADETTE
6 TUBE—AC-DC MODEL
WAS $27.50
$14.95
Easy Terms
WORLD RADIO
82 Summer St., Boston

ELSIE ROBINS writes from the woman's viewpoint, discusses everyday affairs and problems, regularly in the Boston American.

TODAY'S RADIO TIMETABLE OF PROGRAMS — WEDNESDAY, NOV. 17

	630 K—WEEI—860 M	950 K—WBZ—303 M	1230 K—WRAD—244 M	1410 K—WAAB—213 M	1500 K—WMEX—199.9 M	830 K—WHDH—361 M	
12:30	Helen Trent Romance	Farm and Home Hour	Sag's Sam	Italian Program	Hits of Day	Noonday Revue	12:30
12:45	Our Gal Sunday	Farm and Home Hour	Man on Street	Italian Program	News	Noonday Revue	12:45
1:00	President Roosevelt	Farm and Home Hour	News	Women's Club News	Musical Matinee	Parley Stevens' Orch	1:00
1:15	Betty Crocker	Farm and Home Hour	Girl Interne	Robinson's Bucharons	Musical Matinee	Irvine Melodies	1:15
1:30	A. Grimm's Daughter	Matinee Melodies	N E Kitchen	Melody Treasures	In Music Room	Organ Melodies	1:30
1:45	Hollywood in Person	Swingsters	N E Kitchen	Melody Treasures	Cabbages and Kings	Cecil and Sally	1:45
2:00	Thru a Woman's Eyes	Strollers Matinee	Musical Roundup	Voice of Experience	Racing Matinee	Classical Album	2:00
2:15	Jack Shannon, Songs	Strollers Matinee	Beatrice Fairfax	Racing Matinee	Classical Album	Don Hershey's Strings	2:15
2:30	School of Air	Waltz Favorites	Carbie and Loudon	Racing Matinee	Melody Matinee	Irish Melodies	2:30
2:45	School of Air	Waltz Favorites	Musical Roundup	Racing Matinee	Melody Matinee	Ann Nigro, Piano	2:45
3:00	News	Continent Varieties	Pepper Young Family	Racing Matinee	Organ Concert	News	3:00
3:15	Ray Block's Orch	Continent Varieties	Ma Perkins	Racing Matinee	Gems of Melody	Tea Time Concert	3:15
3:30	Jenny Peabody	Little Variety Show	Vic and Sade	Racing Matinee	Ave Maria Novena	Eb and Zeb	3:30
3:45	Musical Sampler	Little Variety Show	The O'Neills	Racing Matinee	Ave Maria Novena	Flying Fingers	3:45
4:00	Book Fair	Club Matinee	Lorenzo Jones	Racing Matinee	Today's Winners	Caravan of Songs	4:00
4:15	Book Fair	Club Matinee	Guiding Light	Racing Matinee	Today's Winners	Fishermen's Broadcast	4:15
4:30	Voters' Program	P. T. A. Program	Mary Marlin	School Drama	Today's Winners	Black Magic	4:30
4:45	Dr. Allen Roy Dafoe	P. T. A. Program	Road of Life	Racing Matinee	Today's Winners	Variety Musicale	4:45
5:00	Follow the Moon	Easy to Remember	Dorothy Van Wart	Racing Matinee	Today's Winners	Variety Musicale	5:00
5:15	Mary Southern's Life	Don Winslow of Navy	Terry and the Pirates	Racing Matinee	Today's Winners	Variety Musicale	5:15
5:30	Boston Hour	Singing Lady	Jack Armstrong	Racing Matinee	Today's Winners	Organ Dialogues	5:30
5:45	Hilltop House	Tom Mix Shooters	Little Orphan Annie	Duane Marshall's Orch	Comic Page Club	Warehaw a Band	5:45
6:00	News	Evening Revue	News	Dinner Concert	News	News	6:00
6:15	Musical Interlude	Evening Revue	Spotlight Revue	Dinner Concert	Italian Review	Ben Pollo's Orch.	6:15
6:30	Dinner Time Revue	Revelers	Musical Roundup	Dinner Concert	Today's Winners	Jimmy McHale's Orch.	6:30
6:45	Song Time	Lowell Thomas	Whispering Jack Smith	Racing Results	Dinner Concert	Time Signal	6:45
7:00	Poetic Melodies	Easy Aces	Amos 'n' Andy	News	Jimmie McHale's Orch.		7:00
7:15	Hobby Lobby	Lost Persons	Uncle Ezra	Lee Cavaliers	Fire Star Final		7:15
7:30	Hobby Lobby	Lum and Abner	Victor Arden's Orch.	Public Health	Scotch Canadians		7:30
7:45	Bonke Carter	Vocal Varieties	Bert Lytell Drama	On Wings of Song	Sweet Music		7:45
8:00	Cavalcade of America	Eddy Duchin's Orch.	One Man's Family	Laughing With Canada	"Wordcaster"		8:00
8:15	Cavalcade of America	Eddy Duchin's Orch.	One Man's Family	Campbell Sisters	Stan Gerry, Songs	Listen to Uncle Newt reading the comic pages of the Boston Evening American at 5:45 p. m. on WMEX	8:15
8:30	Eddie Cantor Program	Hollywood's Skolsky	Wayne King's Orch.	"Trust by Jury"	Billy Dooley's Orch		8:30
8:45	Eddie Cantor Program	Adventurers	Wayne King's Orch.	"Trust by Jury"	Success Stories		8:45
9:00	A Kostelanetz's Orch.	Musical Art Quartet	Town Hall Tonight	Kay Kyser's Orch.	Community Sing		9:00
9:15	A Kostelanetz's Orch.	Musical Art Quartet	Town Hall Tonight	Kay Kyser's Orch.	Community Sing		9:15
9:30	The Milky Way	Minstrel Show	Town Hall Tonight	Boys' Club	Billy Dooley's Orch		9:30
9:45	The Milky Way	Minstrel Show	Town Hall Tonight	Boys' Club	Billy Dooley's Orch		9:45
10:00	Gene Beasters	Gen. Hugh Johnson	Tour Hit Parade	Horace Heidt's Orch.	Down Memory Lane		10:00
10:15	Gene Beasters	Jean Brooks, Songs	Tour Hit Parade	Horace Heidt's Orch.	Jimmie McHale's Orch		10:15
10:30	Ted Hening Dinner	Waltz Interlude	Tour Hit Parade	Melodies From Skies	Jimmie McHale's Orch		10:30
10:45	Maurice P Davidson	Waltz Interlude	Alistaire Cook	Melodies From Skies	Today on Sports		10:45
11:00	News	Radio Roundelay	News	Melodies From Skies	Harlem Amateurs	Short Wave	11:00
11:15	Benny Goodman Orch.	As You Desire It	Jon Smith's Orch.	Unemployment Census	Harlem Amateurs		11:15
11:30	Richard Himber's Orch	As You Desire It	Kansas Philharmonic	Joe Candullo's Orch.	Harlem Amateurs		11:30
11:45	Richard Himber's Orch.	As You Desire It	Kansas Philharmonic	Joe Candullo's Orch	Harlem Amateurs		11:45
12:00	Tommy Dorsey's Orch.	Eddy Rogers' Orch.	Eddie Varso's Orch.	News	Guy Lombardo's Orch.	Fire Star Final at 7:15 P. M.	12:00
12:15	Tommy Dorsey's Orch	Eddy Rogers' Orch.	Eddie Varso's Orch.	Lights Out	Vincent Lopez's Orch.		12:15
12:30	Bob Crosby's Orch.	Teddy Hill's Orch.	Lights Out				12:30

TOMORROW'S RADIO TIMETABLE OF PROGRAMS—THURSDAY, NOV. 18

	590 K—WEEI—508 M	950 K—WBZ—303 M	1230K—WRAD—244M	1410 K—WAAB—213 M	1500K—WMEX—199.9M	830 K—WHDH—361 M	
8:00	Jimmie and Dick	Serenade	Musical Roundup	News	Musical Timetable	Bulletin Board	8:00
8:15	Caroline Cabot	Musical Clock	Musical Roundup	F J Cronin, Organ	Musical Timetable	Bulletin Board	8:15
8:30	Radio Almanac	Musical Clock	Journal of Living	A Jacobsen's Rhythm	Musical Timetable	Ital Radio	8:30
8:45	What's New?	Musical Clock	Journal of Living	A Jacobsen's Rhythm	Musical Timetable	Ital Radio	8:45
9:00							9:00
9:06	N. E. Kitchen	As You Like It	Housebout Hannah	Chern Mirror	Our Children	Ital Radio	9:15
9:15	N. E. Kitchen	As You Like It	Household Talk	Merry-Go-Round	Novelty Newscast	News	9:30
9:30	Mr. Sunshine	As You Like It	Food News	Merry-Go-Round	Piano Moods	Cooking School	9:45
9:45	Bachelor's Children	Aunt on Air	Young Widder Jones	Music Interviews	Songs of Italy	Cooking School	10:00
10:00	Pretty Kitty Kelly	Mary Marlin	Mrs. Wiggs	Singing Strings	Daily Inspirations	Scandinavian Program	10:15
10:15	Myrt and Margo	Ma Perkins	John's Other Wife	Choir Loft	Book Review	Scandinavian Program	10:30
10:30	Emily Post	Melody Time	Just Plain Bill	Get Thru to Music	Recordings	Fishermen's Broadcast	10:45
10:45	Instrumentalists	Home Forum	Today's Children	E. Lawrence, Songs	Recordings	Fishermen's Broadcast	11:00
11:00	Mary Lee Taylor	The O'Neills	David Harum	N. E. Poultryman	R. Lovithan, Songs	Morning Melodies	11:15
11:15	Magazine of Air	Road of Life	Backstage Wife	Melody Strings	Fashion Congress	Morning Melodies	11:30
11:30	Big Sister	Vic and Sade	Hi Boys	Rhythm Orchestra	Organ Melodies	Rhythm Makers	11:45
11:45	Real Life Stories	Edward MacHugh	Mystery Chef	Information Service	Bread Walker	Keyboards in Harmony	12:00
12:00							12:15
12:15							12:30
12:30							

THIMBLE THEATER, Starring POPEYE

IT'S GETTIN LATE, WIMPY. WE BEEN HERE A LONG TIME AN' YA AIN'T GOT ME CHEERED UP YET
THE TROUBLE WITH YOU IS, WE'RE HUNGRY. NOW IF WE HAD A BITE TO EAT YOU'D FEEL BETTER. I SWEAR IT!
STEP BACK TO THE KITCHEN, WE WANT TO TALK TO YOU
SAY— WHAT THU-
PIPE DOWN!
THOSE TWO SWABS ORDERED COFFEE, DIDN'T THEY? WELL GET OUT TWO CUPS AN' SET 'EM HERE ON THE TABLE
(OH, I SEE, DOPE! SEAH, DOPE! AND IF YOU TRY TO TIP 'EM OFF I'LL TWIST YOUR NECK
FILL 'EM UP WITH COFFEE AND SERVE THE SWABS— REMEMBER ABOUT THE NECK-TWISTING
YES SIR!

See Popeye at the Scollay Theater this week.

CROSS-WORD PUZZLE -:- By Eugene Sheffer

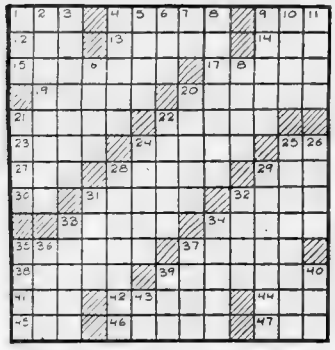

HORIZONTAL

1—in on one foot
4—screw
6—
12—Dutch coin
13—
14—
15—
16—
17—
18—
19—
21—
23—
25—
27—
30—
33—
35—
38—
41—
45—

VERTICAL

1—in what manner
2—
3—
4—
5—baking
6—cushion
7—by
8—
9—branches
10—Greek queen of heaven
11—parade
16—nights before holidays
18—
20—
21—quantity of medicine
22—
24—hound with a narrow fillet
25—method employed in
26—dines
28—designed for local application
29—native of a peninsula in Asia
31—Italian coin
32—shape
33—pull away
34—
35—cause fatigue
36—Norwegian king
37—part of a harness
39—square of butter
40—white linen vestment
43—note of the scale
44—
46—subsequent
47—seize

YESTERDAY'S ANSWERS:

T	R	A	P	■	H	A	S	■	M	A	R	K	■	■
R	I	G	A	■	O	D	E	■	A	L	A	E	■	■
A	C	E	R	■	M	A	E	■	N	O	M	E	■	■
M	E	D	I	T	E	R	R	A	N	E	A	N	■	■
■	■	I	B	I	S	■	S	H	E	E	T	S	■	■
A	I	R	■	P	I	P	■	A	R	R	A	S	■	■
C	R	A	G	■	C	O	S	■	B	O	L	E	■	■
T	E	S	L	A	■	D	A	W	■	W	E	T	■	■
■	■	I	■	R	A	■	R	O	E	■	■	■	■	■
M	I	S	M	A	N	A	G	E	M	E	N	T	■	■
A	D	A	M	■	J	U	L	E	■	B	R	I	E	■
S	E	R	E	■	R	A	N	C	H	■	■	■	■	■
H	A	I	R	■	A	N	T	■	B	E	A	M	■	■

Copyright 1937, King Features Synd., Inc.

BOYS! GIRLS! VOTE HERE—clip ballot and mail to "Uncle Newt," Boston American—TUNE IN WMEX at 5:45 every weekday night and hear the "Funnies" on the air.

my favorite Boston American comics are

1._____

2._____

3._____

my name_____

address_____

city_____ state_____

age_____ school_____

BLONDIE

A Boy in Love

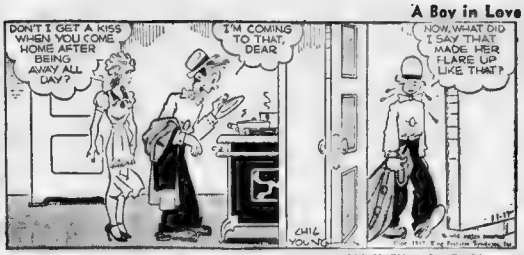
DON'T I GET A KISS WHEN YOU COME HOME AFTER BEING AWAY ALL DAY?
I'M COMING TO THAT, DEAR
NOW, WHAT DID I SAY THAT MADE HER FLARE UP LIKE THAT?
CHIC YOUNG

BRINGING UP FATHER

A LADY ON THE PHONE IN THE OTHER ROOM-- THE CALL IS FOR YOU, SIR--
HOW MANY TIMES MUST I TELL YOU TO FIND OUT WHO IT IS? YOU KNOW MY WIFE ALWAYS CALLS UP-
WELL- HELLO- WHAT DO YOU WANT? I AM BUSY- DON'T TALK ALL DAY--

Well—That's Different

SKIPPY

Photographic Proof

LITTLE ANNIE ROONEY

YES, I WENT TO THE JAIL AND TALKED TO TONY TRIPPER - BUT I COULDN'T GET A WORD OUT OF HIM ABOUT ANNIE ROONEY
DID YOU OFFER TO HELP HIM GET OUT OF JAIL? DID YOU TELL HIM YOU WOULD PAY FOR INFORMATION?
YES, I OFFERED HIM EVERY INDUCEMENT— HE ONLY LAUGHED AT ME!
LAUGHED AT YOU?? FOR A MAN IN JAIL. HE MUST HAVE A QUEER SENSE OF HUMOR—
TONY ISN'T WORRIED— I KNOW THE TYPE— HE'S A MEMBER OF A POWERFUL GANG— AND THE POLICE HAVE VERY LITTLE EVIDENCE AGAINST HIM
SHELL MCCLAIN

A Dress Rehearsal

NOW MARY DARLING— I'VE TOLD ABBY I WANT HER TO BUY YOU SOME NICE NEW CLOTHES— WHEN YOUR FATHER COMES HOME I WANT TO SURPRISE HIM
YES, MAAM— ER- I MEAN— YES, MOTHER

POLLY AND HER PALS

High Blood Pressure

ROOM AND BOARD

First Come, First Served

SAILOR, BEWARE SAILOR, TAKE CARE
YOU HEARD ME. I'M TH' NEXT ONE TO LAUNCH IN TH' TUB. WHEN THAT BIG WATER-BUFFALO WADES ASHORE!— I'VE BEEN WAITING AT TH' POST TWENTY MINUTES FOR A START;— SO YOU FOLLOW ME, SEE?
SPUR YOUR BRONC, PODNER, AN' LOOK FOR ANOTHER CREEK!— I'M NEXT ON TH' SHEEP-DIP WHEN TH' JEDGE COMES OUT!— SO MOVE ALONG, PAL— I'LL STAND SENTRY OVER THAT DOOR!—
TERRY WILL HAVE TO LEARN ABOUT THE WATER-RIGHTS AT THIS RANCH—
Gene Ahern

HENRY

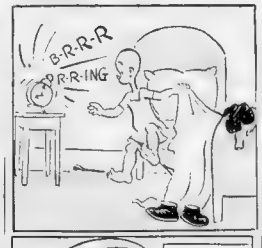

No Wonder!

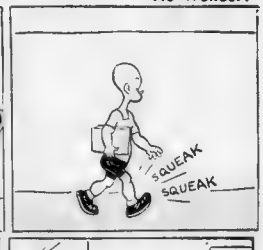

Urgent Appeal By Red Cross

...Metropolitan Chapter head ...

"With the first week of the roll call drawing to a ... ation, the statement said. It ... charges that unless the entire community responds to our appeal and recognizes the need for supporting our constantly increasing demands the entire relief program both locally and nationally will be endangered.

We, therefore urge every one to give now and to those who can to so please contribute as generously and as promptly as possible to the roll call ends Thanksgiving Day, November 25."

Missing Brookline Girl Hunted in N. Y.

Mary T. McCarthy, 16-year-old missing Brookline high school g... ... New York ... ...

BUSINESS BOSTON AMERICAN FINANCE

"NEW ENGLAND'S GREATEST EVENING NEWSPAPER"

BOSTON, WEDNESDAY, NOVEMBER 17, 1937

23

U. S. Income Major Trade Determinant

Worth Overshadowed By Other Figures Available

By HUGH E. BRADSHAW

The general business situation is usually weighed in terms of trade lines and, occasionally, by estimates of consumer income in the months to come. Figures on the national income rarely find a place of importance in the calculations of those who pretend to see into the future.

Despite the slight, the trend of the national income of the United States is a major factor in determining the future course of economic events. The reason that such important figures are neglected probably may be attributed to the natural tardiness with which little value in arriving at probable national income figures, but when the figure for October is available for even though it exceeds that of September, it is anticipated that further expansion will fall under normal expectations.

* * *

BOND MARKET OPINIONS

While there are differences of opinion regarding the possible course of stock prices, they really amount to very little when compared to the ideas one may hear expressed in bond circles. There are those who feel that only short term bonds of the highest type should be held at this time because of the uncertainty surrounding all markets. Others interpret conditions in an entirely different manner. Recent definitive financing by governments and best utilities is believed to reflect the fundamental condition of easy money rates, while weakness of rails in weeks gone by is said to have been dispelled by the presence of favorable action by the ICC on the rate increase request.

* * *

Quite frankly it is all very confusing to this writer who, either wisely or unwisely, avoids any such course. And such a policy naturally dictates nothing more than a 50 per cent hedge in either direction of thought. All of which, quite obviously, paves the way for much criticism, if not a few stares, for the reason that such a course, without committing one to a definite scheme of investment, allows for rapid choice between two possibilities without the great risk that would accompany that allegiance to one or the other.

* * *

ACTION UNCERTAIN

While the old bromide that market action is good, but inconclusive, is hardly satisfactory at any time, it cannot be surmounted at present. Prices are fluttering around in uncertain fashion, and while it would be nice to say that the type of market action being witnessed fell in with our ideas of yesterday—in that buying showed up and stemmed price decline, and the only selling in evidence seemed to come from profit-taking—it must be admitted that rallies are not up to that standard. The chances are that inconclusive movements will rule until better line on Washington developments is available.

Borah Warns of 'Political Pressure'

WASHINGTON, Nov. 17 (INS)—Senator William E. Borah (R.), of Idaho moved into the current agitation over railroad applications for freight rate increases today, to warn against "political pressure" on the Interstate Commerce Commission.

Borah introduced in the Senate a concurrent resolution placing the Congress specifically on record against seeking "in any way to influence the action of the I. C. C. on the railroads' applications for the increase.

Boston Stocks

	High	Low	Last	Chg
Am Pneu 1 pf	12	12	12	—1
Bos & Albany	103	102	102	—1
Bos Edison	125	125	125	
Bos Elev	54½	53¾	54½	
B&M pr pf	13¾	13½	13½	
B&M 1st A pf	6	5	5	
B&M 1st C pf	4¼	4¼	4¼	
B&M 1st D pf	6	6	6	—1
Bos Per Prop	11¼	11¼	11¼	
Copper Range	6¾	6¾	6¾	
East Mass	1	1	1	+ ⅛
1st Preferred	19¼	19¼	19¼	+ ¼
Isle Royale	2¼	2¼	2¼	
Mass Utilities	2¾	2¾	2¾	
Mergenthaler	26	25½	26	+ ½
Naragansett FA	3¾	3¾	3¾	
Nat Tun'l & Min	1¾	1¾	1¾	—⅛
N E Tel & Tel	103½	103½	103½	+ ¼
North Butte	53c	53c	53c	
Old Colony RR	7	7	7	
Quincy Min	6	6	6	
Torrington	28	28	28	
Un Shoe M	72½	72	72	
Un Shoe pf	40	40	40	— ½
Utah Metal	1	1	1	—⅛
BONDS				
F M A 4½s	48 65	65	65	— ½

TODAY'S NEW YORK STOCK MARKET

Today's Sales 850,000 — Last sale on tape at 2:05

—A—

	Div.	High	Low	Close	Chg.
Abbott Lab	1.60a	36¾	36¾	36¾	+ ⅝
Adams Exp	.30a	10¼	9¾	9¾	— ⅛
Adams Mil		20	20	20	— ⅛
Address	1.40	24¼	24¼	24¼	+ ¼
Air Reduction	.h	52¼	51¼	51½	
Airways Elec		1¼	1¼	1¼	
Alaska Ju	.60a	12¼	12	12	+ ⅛
Alleg Corp		1½	1½	1½	
Alleg Cpf		14	14	14	
Alleg 30 pf		15	14½	14½	— ½
Alleg 60 pf		15¼	14	14	— ¼
Alleg-Steel	1.60	19½	19¼	19¼	
Allen Indus	.50	8¾	8¾	8¾	— ⅛
Allied Chem	6.	182	180	180	— 2
Allied Kidd C	1.a	10	10	10	— 1
Allied Mills	2.a	13¾	13¾	13¾	+ ⅛
Allied Stores	.20a	10¼	10	10	
Allied Strs pf	2.	56	56	56	
Allis Chal	2.a	48	46½	46½	—1
Alpha Ptl'm		15¼	14¾	14¾	— ⅛
Amalgdtion		2¾	2¾	2¾	
Amerada	.50	59	58	58	— ½
Am Bank N	.75a	15¼	15	15¼	+ ¼
Am Br Sh	2.—	37	36¾	36¾	— ⅛
Am Can	4.a	88½	87¾	87¾	— ⅛
Am Can Fdy	.25a	22½	22	22	
Am Car & Fdy	4.a	44¼	44	44¼	+ ¼
Am Chain	1.a	18¾	18	18	
Am Chicle	4.a	101¾	101½	101½	+ ⅛
Am Com'l Alc	.50a	15¼	15	15¼	
Am Cry Sug	3.25a	16½	16½	16½	+ ⅛
Am En Fds		5	5	5	
AM Fn'dr pf		5¼	5	5	
AM Fn'dr pf		28	28	28	—1
AM Fn'dr pf		22½	22½	22½	
Am Fn'dr pf		11¾	11¼	11¼	+ ¼
Am Hide		4¼	4¼	4¼	
Am Hide L pf		22¾	22¾	22¾	+ ¼
Am Ice		2	2	2	
Am Inter	.40a	8½	8	8	
Am Locomot		20½	18¾	18¾	—1½
Am M&F	.75a	14¾	14¼	14¼	— ⅛
Am Ma Met	.45a	5½	5½	5½	
Am Metal	.75a	31½	29¾	29¾	
Am Pow&L		6¾	6¾	6¾	
Am Rad&S	6.	50¾	47	50	+ 2
Am Ra Lpf	5.	43½	43	43½	
Am Rad Sn	.60	14½	13¾	13¾	
Am Re Mch	.a	24¼	23¾	23¾	
Am Smelt	4.50	80	80	80	
Am Safety R	2.	20½	20½	20½	
Am Seating	.25a	3¾	3¾	3¾	
Am Snorting	4.a	51½	50	49½	—1
Am Stl Exp	1.50	27¾	26½	26¾	+ ¼
Am Stores	1.50a	12	11¾	11¾	
Am Sugar	2.	29¾	29¼	29¼	+ ¼
Am Sug Ref	4.a	151	148¾	148¾	— ¼
Am Tob B	5.	72¼	71½	71¾	— ¼
Am Tob pf	6.	138	137	137½	
Am Type		4¾	4¾	4¾	
Am Wat Wk	.60a	15¾	14¾	15¼	
Am Wat pf	6.	84	83	84	+ 2½
Am Woolen		5¾	5¾	5¾	
Am Zinc Lead	3.a	32¾	32¼	32¾	
Am Zinc		7	7	7	
Anaconda	.25a	30¼	29½	30	+ ¼
Anaconda Cop	.45a	18	17¾	18	
Arm Del	7.	99½	98½	98½	
Armour Ill	.70a	7	6¾	6¾	
Arm Cork		2¾	2¾	2¾	
Arnold Cons	.75a	7¼	7¼	7¼	
Arvin Ind	2.a	39¾	38¾	38¾	— ⅛
Atchison	2.a	39¾	38¾	38¾	
Atlas Corp	1.a	27¾	26¾	27¼	
Atl Refin	1.—	22	22	22	
Atl Coast Line		104¾	104¾	104¾	— ¼
Atlas Corp	.80	10	10	10	
Auburn Auto		8¾	8¾	8¾	
Austin Cpn		3¾	3¾	3¾	

—B—

Baldwin Lo		8¾	8¾	8¾	
Balt & Ohio		12¾	12¼	12¼	
Balt & O pf		15¾	15	15	
Barber Co	1.a	18	17¾	17¾	
Barnhart		14¾	14	14	
Barnsdall Cp	1.55a	12¾	12¼	12¼	
Beding Him		8¾	8¾	8¾	
Beech Aircraft	.75a	14¾	14¼	14¼	+ ¼
Ben Lean	2.a	17¾	17¼	17¼	
Beth Steel	4.a	54¾	52½	52½	
Beth Stl Spf	7.	96½	96½	96½	
Black Dmd	1.a	16¾	16¾	16¾	
Blaw Knox	.70a	14¼	13¾	13¾	
Bliss & Lau		23¾	23½	23½	
Bordens	1.60	19¼	19	19	
Borg Warn	2.—	32¾	31¾	31¾	+ ¼
Boston Mnt		20¼	20	20	
Brdg Brass	.65a	10¼	10	10¼	
Briggs Mfg	2.50a	25¼	25	25	
Bristol M		22½	22	22	
Bklyn-M Tr		2¼	2	2	
Bklyn-M pf		9¾	9½	9½	
Bklyn Un Gas	2.30a	22¾	22¾	22¾	
Bruns Balk	.50a	9½	9½	9½	+ ⅛
Bruns Term	.25a	10	9¾	9¾	— ⅛
Budd Mfg		9¾	9¼	9¼	
Budd Wheel	.20a	4¾	4¾	4¾	
Buffalo Forge		4¾	4¾	4¾	
Bucyrus Erie	4.a	36	35½	35	
Burlington M	1.	8	8	8	
Burroughs Add	1.a	18¾	18¾	18¾	
Bush Term		3¾	3¾	3¾	
Butler Bros	.60	9¾	9¾	9¾	
Butte Copper		3¾	3¾	3¾	
Byers A M		11½	11¼	11¼	
Byron J	2.a	19¾	19¾	19¾	

—C—

Cal Pack	1.50	25¼	25¼	25¼	— ⅛
Cal Pack pf	2.50	50	50	50	— ½
Calumet & Ar		20	20	20	
Cal & Hec	1.10a	9¾	8¾	8¾	
Cam Wire		16¾	16	16	
Canada Dry		15¾	15¼	15¼	
Canadian Pac		8¾	7¾	7¾	
Carpenter Stl	1.60a	17	17	17	—1
Case J I		98	98	98	+ ½
Caterp Trac	2.—	50½	48¾	48¾	—2
Celanese C	1.25a	22½	22	22½	
Celotex	1.20a	26¾	26¾	26¾	+ ⅛
Cen Aggr	1.50	28½	28¼	28½	+1
Cent Aguirre		4¼	4¼	4¼	
Cent Vt Sn		7	7	7	
Cerro		43½	41½	41½	—1¼
Certain-Teed		9¾	9¼	9¼	— ⅛
Chemg-Corp	3.	49¾	49	49	+ ½
Ches & Ohio	2.80a	49¾	49¾	49¾	+ ⅛
Chi&NWest pf		5¼	5¼	5¼	— ⅛
Chi Mil Str	2.50a	12¾	12¾	12¾	
Chi Mil St P&U		1¼	1¼	1¼	
CMStaP pf		2¼	2¼	2¼	+ ⅛
Chi & N W		2¾	2	2	
Chi R I & Pac		2¾	2¾	2¾	+ ⅛
Chi Pn'matic		13¾	13	13	
Chrysler pf	3.	30¾	30¼	30¼	+ ¼
Cities Svc		7¾	7¾	7¾	
Cities Svc pf		4¾	4¼	4¼	— ⅛
Clark Equip		29¾	29¼	29¼	
Clev & Mang	2.80a	39¾	39¾	39¾	+ ¼
Clev Cin C&St L		49¾	49¾	49¾	
Clev Elec Ill		29¾	29¼	29¼	
Clev Graph B		13¾	13¾	13¾	— ⅛
Clev Tr Land		15¾	15¾	15¾	+ ¼
Climax Molyb	3.a	120	119½	119½	+ ½
Coca-Cola	.50	10	10	10	— ⅛
Colgate	.50	10	10	10	— ⅛
Colins & A	5.a	32¾	31½	31½	—1
Colo Fuel & I	1.a	16¾	16¾	16¾	+ ¼
Col Gas	.45a	10½	9¾	10	— ⅛
Col Ind pfA	6.	80	80	80	— ½
Col Carb	4.a	81½	79¾	80	
Col Pictures	1.a	17	17	17	+ ¼
Com Cred	6.a	44½	40½	40½	— ¾
Com Inv Tr	4.	45¼	44¾	44¾	
Com Solv	4.25	99	99	99	
Con Auto	.60	9¾	9¼	9¼	— ⅛
Comw'th&So		2¾	2¼	2¼	
Comw&Sp pf	3.	44¾	44½	44½	+1½
Congoleum	1.—	26¾	26¾	26¾	+ ⅛
Cons Aircraft		13¾	12¾	12¾	+ ¾
Cons Edison	2.	26¾	26	26	— ⅛
Cons Film		1¾	1¾	1¾	— ⅛
Cons Laund		5¼	5¼	5¼	+ ¼
Consol Oil	.80a	10	10	10	+ ⅛
CRE Cuba pf		4¼	4¼	4¼	
Container	1.20	16½	15¾	15¾	— ¼
Cont Can A		12¾	12¼	12¼	
Con Can	3.	—45¼	45¾	45¾	+ ⅛
Cont Dia Pf	1.25a	10	10	10	— ⅛
Cont Ins	1.60a	25¾	25¼	25¼	+ ⅛
Cont Motors		1¼	1¼	1¼	
Cont Oil	1.25a	29¾	28½	28½	— ½
Cont Stl	3.	59¾	58¾	59	+1
Cor Prod	3.	59½	58¾	59½	+2
Cosden Pet		5¼	5¼	5¼	
Crane Co		27¼	25½	25½	— 2¼
Crown Cork	2.a	23	23	23	
Crown Zell		36	35	35	— 1
Crown Zellpf	.25a	12¾	12¼	12¼	— ½
Crucible Stl		33	32	33	
Cuban-Am S		5¼	5¼	5¼	
Curtis Pub		6¾	6¾	6¾	
Curtis Pat	6.25a	49	48¾	48¾	— ⅛
Curt Wright		3¾	3¾	3¾	
Cutler R & A		13½	13	13	+ ¼
Cutler Hmr n		23¾	23½	23¾	

—D—

Davega	1.a	8	8	8	
Davies & Co	2.—	25½	24	24	
Deere pf	1.40	21¾	21¾	21¾	— ⅛
Del&Hudson		17¾	16¾	16¾	+ ¾
Del L West		8¼	8¼	8¼	
Detroit Ed	1.a	98	97¾	97¾	
Detroit Ed R A	2.a	25¾	25¼	25¼	
Diam M	1.a	21¾	21¼	21¼	
Dia M pf	1.50a	32½	32½	32½	
Distill Seag		16½	16¼	16¼	
Dochler Die	1.50a	23	22	22	— ¾
Dome Mines	4.50a	47¾	47¼	47¼	— ⅛
Douglas Air		36¼	34	34	
Dow Chem	3.35a	87	87	87	—1
DuPont	4.25a	119	116	117	+3

—E—

Eastman	8.	161½	160	160	
Eaton Mfg	2.50a	21	20½	20½	+ ¼
Eaton Solid		2¼	2¼	2¼	
El Au L	2.20a	22¼	21¾	21¾	
Electric Boat		8	7¾	8	
Electric H&L		14¼	13¾	13¾	
Elec & L 6pf		44¾	43	43	
Elec P&L 7pf		49¾	47½	49¾	+1¼
El Stor Bat	2.	26¾	26	26¾	+ ¼
ElkHorn pf		2¾	2¾	2¾	
El Pow Cen		19¼	19	19	
Engineerpf		8¾	8	8	+ ¼
Eng Pub&Ser	5.	48	48	48	
Evans Prod		11¼	11	11¼	

—F—

Fairbks M	1.a	30¼	29¾	29¾	
Fajardo S	4.a	32	31¾	31¾	
Fed&Bd Text		13	13	13	
Fed Wat serv		2¾	2¾	2¾	
Fed Dept S	2.	20¾	20¼	20¼	
Fidel Ph	1.60a	20	20	20	
Fire T&R		21¾	21¼	21¼	
Fst Nat Str	2.50a	36	35¾	36	
Firestone		9¾	8¾	8¾	
Fullerton		2½	2½	2½	
Ford M Ltd	2.50a	31	30½	30½	
Foster Wheel		21	19¾	19¾	
Freeport Sul	2.	23¾	23	23	

—G—

Gair Robert		6	6	6	
Gen Am Inves		7	7	7	
Gen Am Tra	1.50	37	37	37	— ½
Gen Bak	60	8	8	8	— ⅛
Gen Bronze		4¾	4¾	4¾	+ ⅛
Gen Cable		13¾	12¾	12¾	
Gen Cable A		25¼	24	24	
Gen Cigar	2.50a	24¼	24	24¼	— ¼
Gen Elec	2.00a	42¾	40½	40½	— ¾
Gen Foods	2.	31	30¾	31	
Gen Gas A		1¾	1¾	1¾	— ⅛
Gen Mills	3.	51	51	51	
Gen Motor	3.75a	38	36¾	38¾	— ¼
Gen Mot pf	5.	115	115	115	+1
Gen Out Ad		5¼	5	5	
Gen Out A&S		34	34	34	+ ¼
Gen Print Ink	60a	12	11¾	12	
Gen Pub Serv		2	2	2	
Gen Ry Sig		21¼	21	21	
Gen Realty&U		2¾	2¾	2¾	
Gen Realty pf		20	20	20	
Gen Refra	2.a	28	27	27	
Gen Shoe		75a	11¾	10¾	10¾
Gill Ru pf	5.	65	65	65	
Ginsbel Brm		10¼	10¼	10¼	
Gliddens	2.	28¼	28¼	28¾	— ⅛
Glidden pf	2.25	46¾	46¾	46¾	
Gobel Br	.20a	3¾	3¾	3¾	
Goodrich	1.a	18¾	18¾	18¾	
Goodyear pf	5.	58½	58	58	+ ½
Goodyear T	2.	22¾	21¾	22	
Gotham pf	7.	87½	87½	87½	+2½
Gotham Silk		5	5	5	
Graham Page		2¼	2	2	
Granby M sf	2.30a	22¾	22¼	22¾	+ ¼
Grand Union		1¾	1¾	1¾	
Grand Un pf	2.50	13½	13¼	13½	
Gray Tel Pay	1.50	16¼	15¾	15¾	
Grant W T	1.40a	28¾	28¼	28¼	— ¼
Gt North pf	2a	28¼	28	27¾	— ¼
Grt Nort Ir	2.75a	18	17¾	17¾	
Grt W Sug	2.40a	29¾	29¼	29¾	
Green Bay	1.60a	20¼	20	20	
Greyhound		10¼	10¼	10¼	
Gulf M&N pf		18	18	18	

—H—

Hat Wash	1.50a	24¼	24½	25¼	
Hayes Body		2¾	2¾	2¾	
Hay A G	5.a	90½	90½	90½	—1½
Hecker H		9¾	9¾	9¾	
Holland Fur	1.50a	23½	22¾	22¾	
Homest M A	4.50	52	51¾	52	+ ¼
House F A	1.50	52¼	52	52¼	+ ¼
Hou Her B Y	1.50	12	11¾	12	+ ¼
Houston Oil		7¾	7½	7½	
Howe Sound	3.a	47	47	47	
Hudson& Man		2¼	2¼	2¼	
Hudson Mot		9¾	9¾	9¾	
Hupp Motor		2¼	2¼	2¼	

—I—

Ill Cent	6.	12¼	11¾	12	
Ill Cent pf	6.	79½	79½	79½	— 2¼
Ind Rayon	2.	21¾	21¾	21¾	— ¼
Ind Tel & Tel	2.50a	81	81	81	
Inland St	4.a	64¾	64	64	
Inspiration		12¾	12	12	— ¼
Insuranshs		5¾	5¾	5¾	+ ⅛
Interchem	2.	27½	27	27	— ⅛
Interlake	.40a	10½	10¼	10¼	
Int Agric Ch		35	35	35	+ ½
Int Ben Mch	6.a	137	137	137	+1
Int Harv	2.50a	85	85	85	— ¼
IntHydro EIA		8¾	7¾	7¾	
Int Met Mar		5	5	5	
Int Mer Mar		45¼	9	8¾	+ ¼
Int Nickel	2.a	43¾	43¾	43¾	
Int Paper		42¾	41¾	41¾	— ¾
Int Pap pf	5.	92a	91¾	91¾	— ¼
Int Rys Cen		2¾	2¾	2¾	
Interstate		12¾	12	12	— ¼
Intertype		5¾	5¾	5¾	+ ⅛
Intertype pf		4	4	4	
Intl Hydro E		27¾	27	27	— ⅛
Intl Nickel C		40¾	40¾	40¾	
Intl Salt		21	21	21	
Intl Shoe	2.	35	35	35	+ ⅛
Int T&T dom		7¾	7	7	
Int T&T for		7¾	7¼	7¼	
Intrn Ditto	2.75a	13¾	13¾	13¾	— ⅛

—J—

J Manville	3.a	82½	80	81¾	+1¼

—K—

Kan City So		9¾	9¼	9¼	+ ⅛
Kan Gas&El		19¾	19	19	
Kayser J	2.a	15¼	15	15	— ⅛
Kelsey Hay A		10	9¾	9¾	
Kelvinator	2.50	23¾	23½	24	+ ¼
Kresge Dtrt	.60a	7½	7½	7½	+ ⅛

—L—

Lambert	2.	16	15¾	15¾	— ¼
Lee Rub	1.60a	14¼	14¼	14¼	+ ¼
Leh Coal pf	1.50	21	21	21	+ ¼
Leh Val C pf		9½	9½	9½	+ ⅛
Leh Val RR		7¾	7½	7¾	
Lehman	1.a	28¾	28¾	28¾	+1¼
Lehn Hink	1.25	10¼	10¼	10¼	— ⅛
Lerner S	2.a	27	27	27	
Lib McN Lib		9¾	9¾	9¾	+ ⅛

—M—

MacAnd&F	2.a	30	30	30	
Macy & Co	2.—	31¾	30¾	30¾	
Mad Sq Gar	1.35a	11¼	11¼	11¼	
Magma Cop		8	7¾	7¾	
Marshall Fld		13¾	12¾	12¾	
Martin G L		15¾	14¾	14¾	
Martin-Parry		4¼	4¼	4¼	
Masonite	1.a	31¾	31¼	31¼	— ⅛
Math Alk	1.50	25¾	25¼	25¼	
May D D	3.—	44	44	44	
Maytag O		6¾	6¾	6¾	+ ⅛
McKee Corp	2.	15	15	15	
McCrory		11	11	11	
McLeod Mine	2.	37½	37½	37½	+ ¼
Mead Corp		16¾	16¼	16¼	
McLellan S	.95a	9¾	9¾	9¾	+ ⅛
Melv Shoe	1.50a	14¾	14¾	14¾	
Mengel Co		9¾	9¾	9¾	
Miami Cop		9¾	9¾	9¾	
Mid Cont Pet	1.50a	20	19¾	19¾	
Mid Stl Frd	2.	24¾	24	24	
Minn&Ont Pa		8¾	7¾	7¾	
Minn H R C	3.	44¾	42	42	—2½
Mission Corp	1.a	18	18	18	
Mo-Kan-T		3¾	3¾	3¾	
Mo K T pf A		10¾	10¾	10¾	— ⅛
MissouriPac		2	2	2	
Mohawk Carp		13¾	13¾	13¾	
Monsan Ch	2.a	39¾	38	38¾	
Motor Prod		24¾	24¼	24¼	
Motor Wh	1.60	14¾	14¼	14¼	
Mullins M		6¾	6	6	
Murray	1.50a	13¾	13¾	13¾	
Murray Corp		7	6¾	6¾	

—N—

Nash Kel		12	11¾	11¾	
Nash Motor	1.50a	13¾	13¼	13¼	— ⅛
Nat Acme		8¾	7¾	7¾	
Nat Bis's	1.60	21¾	20¾	20¾	
Nat Bis pf		153	152	153	
Nat B I	1.44	18	18	18	
Nat Cash Reg	1.a	20¾	20¼	20¼	
Nat Dairy	1.20	15¾	15¼	15¼	
Nat Dept Str		8¾	8¾	8¾	
Nat Distill	2.	23¾	23¼	23¼	
Nat Gypsum		8¾	7¾	7¾	
Nat Lead	.50	25	24¼	24¼	
Nat Lead pf A	2.	134	134	134	+1
Nat M St C	1.a	23¾	23¼	23¼	— ⅛
Nat Supply	.60	9¾	9¾	9¾	
Nat Steel	2.50a	63	62¼	63	+1¼
Nat Supply		25¼	24¾	25¼	+ ⅛
Nat Tea pf	5.50a	99	99	99	
Nat Tea	.30a	4¼	4¼	4¼	
Nat Vulcan	.50a	9¾	9¾	9¾	
Nelsner	2.	28	28	28	+ ¼
Newberry	2.40	39	38	39	+ ¼
Newsprint&P	2.a	16¼	15¾	15¾	— ¼
Newport Ind	.33	3¾	3¾	3¾	
NY Central		20	19	19	
NY Chi&St L		7	7	7	
NY N&H		9¾	9¾	9¾	
NY Shipbldg		7¾	7¾	7¾	
N Y Steam pf	4.90a	24¼	24¼	24¼	+ ¼
N Y Transit	4.—	19¾	19¾	19¾	
North Amer	.90	23¾	23¼	23¼	— ⅛
North Am pf	3.	51¼	51¼	51¼	
North&Jud		7¾	7¾	7¾	
Northern Pac	1.a	12¾	12¾	12¾	
Norwalk Tire		2¼	2¼	2¼	

—O—

Ohio Oil	1.a	12¾	12¾	12¾	+ ⅛
Oliver Farm		30¾	30	30	+ ¼
Omnibus Cp		14¾	14¼	14¼	
Oppen Collins	.50a	8¾	8¾	8¾	
Otis & Co	.80a	24¾	23¾	23¾	
Otis Steel		6¾	6¾	6¾	
Owen Ill G	2.50a	63	59½	60+2	

—P—

Pac Am Fish	1.20	11½	11¼	11¼	
Pac Coast&E	2.	26	25¼	25¾	— ⅛
Pac Light	3.a	38¾	38¾	38¾	— ¼
Pac Lt pf	5.50	113	113	113	
Packard	.25a	5¼	5¼	5¼	
Pan Am Air		15¾	15¼	15¼	
Paraffine	3.a	41	40	41	— ¼
Paramount		14	13½	13¾	— ⅛
Paramount pf6		102	102	102	
Parmount 1pf	.60	12¾	12¾	12¾	
Park & Tilf	2.	25	24¼	24¼	+ ¼
Parke Dav	1.15a	3	3	3	
Parmelee Tr		2	2	2	
Pathe Film		2¾	2¾	2¾	
Peerless Corp	.30a	4¼	4¼	4¼	— ⅛
Penick Ford	1.50a	41¼	41¼	41¼	
Penn

Haney Analyzes President's Message

Says Roosevelt 'Does Not Understand Why There's Depression

By LEWIS HANEY

(Professor of Economics, New York University)

NEW YORK, Nov. 17—The favorable and the unfavorable sides of the President's message to Congress appear in the first few paragraphs. He truly says that there is a marked recession in business, thereby implying the need of remedies. But he also alleges that a fairly steady advance had preceded for four years, and states that "the present decline has not reached serious proportions."

Probably never in our history were there four such unsteady and irregular years with violent spurts and reactions, and certainly there was never so much unemployment.

This depression has already seen steel production drop to 36 per cent of capacity, and growing demands for relief from many thousands of workers recently out of employment in industry.

DOES NOT UNDERSTAND

It is fairly clear that Mr. Roosevelt does not yet understand why there has been any recession at all. Thus he says that "we are facing maladjustments which can be corrected, conditions are not unfavorable." And he adds that industrial activity can advance to higher levels than any seen this year.

More specifically, he says that the banking system is not overextended, inventories are not overlarge, production is not excessive, and speculation is not such as to require liquidation. Apparently he does not realize that the banks are still loaded with PUBLIC debt, and that the credits so created have gone into over-extended PUBLIC works and GOVERNMENT speculations in cotton and real estate.

LACK OF CONFIDENCE

But at one point the President rightly suggests that lack of confidence is the trouble. He says that the ultimate answer is "cordial and confident cooperation" between the government and its citizens. His words are "citizens of every kind," but we fear he means that the incidles business men.

What steps toward restoring confidence may be proposed?

It seems to me as an economist that he takes as many steps backward as forward, and that the effect of the message upon business will therefore be negative.

He proposes to "TRY" to increase the use of private capital to create employment. Then he adds that if enterprise does not respond, the government will "take up the slack." That has the sound of a threat. Would "taking up the slack" mean more government in business?

He states that "full employment of both capital and labor" is needed, and refers to "free competitive enterprise" as being desirable. But these suggest a discrimination against big business and against speculation.

ANOTHER AAA?

He that "we must keep in mind the American democratic way." But then he, the executive, proceeds to tell the Supreme Court what "the true nature of the Constitution" is and to urge Congress to try another AAA.

Finally, the President again cites Professor Sprague's statement that business men have retarded recovery by trying to maintain prices. Here there is a trace of the thought that perhaps we can be led to believe that business is responsible for this "marked recession."

Fortunately, the record is too clear. It was the President himself who claimed responsibility for the "recovery." It was he who let the spring attacked not only the Supreme Court, but also the high price of steel, high activity in the heavy industries, and speculation.

Furthermore, the price policies of business are largely the result of government policies requiring high wages and high farm prices. There can be no better illustration of the folly of price maintenance than the administration's cotton policies during the last four years.

All in all, however, the political outlook is improved. The President has dropped the word "quit," and is beginning to make concessions to business. Anyhow, Congress shows more independence than at any time in over four years.

Steel Output Rate Down To 35 P. C.

Drop So Drastic That It May Bring Own Correction

NEW YORK, Nov. 17 (AP)—Prospects for early improvement in demand for automobile steel were cited by Iron Age today in its weekly summary of iron and steel trade conditions.

"So drastic has been the drop in steel operations, it may furnish its own corrective," it said. "The automobile industry, although proceeding more cautiously than had been expected, is experiencing an increase in sales, which if continued will bring higher production, provided new threats of labor trouble do not materialize.

"The small takings of steel by the automobile manufacturers indicate a rapid reduction of inventories which may result soon in replenishing buying."

Steel ingot output was estimated by the trade journal at 35 per cent of the country's capacity, lowest since 1934, excepting one week of July, 1935. Last week's average was 41 per cent.

"The belief persists in the steel trade," continued the summary, "that the Interstate Commerce Commission will render a speedy decision on the plea of the railroad for higher freight rates and that a favorable result will be almost immediately followed by inquiries for cars and locomotives.

CONSTRUCTION FIELD

"In the construction field there is a feeling of optimism in public but private projects have almost disappeared. Efforts at Washington to reassure business and to check deflationary tendencies may be almost immediately helpful in directing tax revision. The steps that are being taken toward a building revival will require months before the steel and related industries could possibly benefit to any large degree.

"Export buying offers more promise, so far as volume is concerned, as some American mills lower their prices to meet foreign ideas. Concessions from $5 to $8 from domestic prices have been given on some recent orders. There is a modest revival of interest in the pipe market. Japan buying and a possibility that Japan may come back into the market.

"American scrap dealers have orders for 500,000 tons of steel scrap for the European rearmament for first quarter shipments. The reported price is $16.50 (free alongside ship), American ports, $5 a ton below the large transaction a few months ago."

The report pointed out that Southern Pacific awarded 35,333 tons of its 75,000-ton rail order, Pittsburgh & Lake Erie Railroad, Iron & Railroad Co. 7682 tons to Bethlehem Steel and 7244 tons to Colorado Fuel & Iron.

Rail Operating Revenues Shown

Expansion Has Been at Slower Rate Than Gain In National Income

While, during the business recession after 1929, the curtailment of the railroads' operating revenues kept pace with the decrease in the national income, revenues during the recovery period have not expanded at as fast rate as the national income, according to the Alexander Hamilton Institute.

Consequently, since 1932, the railroads have received a smaller share of the national income than in previous years. Returns for 1937 will show that, in this respect, this year will be the worst one yet for the railroads. The national income this year will be at least 120 per cent higher than in 1932, as compared with the estimated increase of only 27 per cent in the railroads' operating revenues.

While the national income will not be more than 11.5 per cent lower than in 1929, operating revenues will be 33.7 per cent below the 1929 level.

The railroads have suffered from their failure to secure an increase in their volume of freight traffic comparable to the expansion which has taken place in the total quantity of goods produced.

The prospect is that freight car loadings this year will be 26.3 per cent below the 1929 volume as compared with a decrease of only 3.4 per cent in the quantity of goods produced.

FREIGHT RATES

It was evident, prior to 1937, that the reduction in the proportion of freight goods produced which the railroads transported was the result of the maintenance of freight rates at a higher level than that justified by commodity prices. This caused shippers to rely to a large extent on other means of transportation, such as motor trucks.

In 1937, however, as the result of the elimination of emergency surcharges on railroad freight at the beginning of the year together with the advance in commodity prices, a favorable relationship between commodity prices and freight rates was established from the standpoint of former standards.

It is now evident that the restoration in 1937 of the previously favorable relationship between freight rates and commodity prices has proved to be ineffective in providing the railroads with their former share of the total volume of freight traffic. This suggests that the railroads in the future must either keep their freight rates below the level of commodity prices or sacrifice part of their former volume of traffic.

It is apparent that in either case the railroads are facing the prospect of a reduction in their former share of the national income. Such a reduction would be lessened, however, by lower freight rates since the volume of traffic would be stimulated sufficiently to more than offset a cut in rates.

ABOVE 1932 LEVEL

Freight rates next year, however, will be above the 1932 level as the result of increases recently approved by the Interstate Commerce Commission. While rates, on the average, will show only a slight increase, the increase will be enough to make certain that the proportion of the national income received by the railroads next year will be not larger than it has been this year.

In fact, it may be less, especially in view of the possibility of a downward commodity price trend and a further increase in freight rates.

Thus, the increase in freight rates, instead of providing the railroads with more income as intended, is likely to make for a reduction in income. Such a reduction would be more than offset by an extension of the inflationary movement, with a consequent gain in the national income.

Help from this source, however, is unlikely since there is a good possibility that the national income will show some curtailment next year as the result of deflationary forces now at work.

Brown Co. Plan Changes Likely

In a letter dated November 16 the Brown Co. bondholders' protective committee of which Charles Francis Adams is chairman and Serge Semenenko is vice-chairman, observes that in its judgment, "important changes in the company plan for reorganization will have to be made in order to arrive at a plan acceptable to the bondholders.

"In order to avoid, if possible, the confusion incident to several plans being presented at the same time to security holders," the letter states, "the committee is continuing its efforts to bring about a general agreement with the representatives of the other interested groups, upon an acceptable plan which will afford adequate protection to the interests of the bondholders and will be fair to the other security holders. Meeting have been arranged with this end in view. It is to be hoped that definite will be forthcoming which will result in a general agreement upon such a plan.

"The committee should not be no action pending the outcome of the committee's negotiations with the other groups and further clarification of the situation."

Int. Paper & Power Preferred Dividend

International Paper & Power Co. declared the initial dividends of $1.25 each on the new 5 per cent cumulative convertible preferred, the new regular quarterly dividend for the present period and the other to apply on account of arrearages accrued since January 1, 1936.

The dividends are payable December 31 to stock of record November 26.

Brewers Aid Can And Bottle Sales

Brewers have bought more than $26,000,000 worth of bottles since beer was relegalized in April, 1933, while can manufacturers this year will sell an estimated $19,000,000 worth of beer cans.

Stock Averages

Compiled by the Associated Press

	30 Indus.	20 Rails	15 Utils.	60 Stks
Previous day	65.3	32.3	33.2	46.9
Month ago	69.2	33.1	33.9	48.1
Year ago	99.1	49.8	51.7	72.2
1937 high	161.6	69.5	54.0	95.3
1937 low	85.0	30.7	31.6	45.5
1936 high	99.3	43.5	51.7	72.8
1936 low	76.3	28.6	34.1	51.9

MOVEMENT IN RECENT YEARS

1932 low	17.6	8.7	23.9	16.9
1929 high	166.9	189.1	144.7	147.7
1937 low	85.0	30.7	31.6	45.5

NEW YORK CURB

	High	Low	Last
AGFA ANSCO	25¾	25¼	25¼
Ainsworth Mfg			
Allied Mills			
Am Prod $7 pf	73	73	73
Am Thread pf	7½	7½	7½
Amm Co Am	8	8	8
Am Gas & El	40¼	39¾	40
Am Hos Board (1.50g)	10	10	10
Am Superpower	1	1	1
Am Cmn Pr (.60g)	7	7	7
Am Cyanamid B	20¾	20¾	20¾
Am Gas & El (1.40)	27	27	27
Am Gas & El (1.40)	27	27	27
Am Gas & El (2)	25	25	25
Am Gas 5% pf (2)	51	51	51
Am Hard Rub pf	18	18	18
Am Light & T (1.20g)	15¼	14¾	14¾
Am Maracaibo (.50e)	4	4	4
Am Seat Belt (.20g)	2¾	2¾	2¾
Am Thread pf	7½	7½	7½
Amrad Mid Tube			
Arn Nat Gas A			
Arn Nat Gas A	20.40	20.40	20.40
Asso Gas & El	12¾	12¾	12¾
Asso Gas & El rts	1¾	1¾	1¾
Austin Nichols	16	16	16
BALDWIN LOCO war	6¾	6¾	6¾
Bellanca Aire	6	6	6
Blue Ridge	1¾	1¾	1¾
Blumenthal (.40)	3¾	3¾	3¾
Brazil Trac	1¾	1¾	1¾
Brew T&L (.80g)	14	14	14
Bruce	7	7	7
Bridge Mach (.75)	11¾	11¾	11¾
Bruce E L & P A	7	7	7
CARRIER CORP	30¾	30	30
Carr & Co	1¾	1¾	1¾
Cen N Y Pow pf (5)	97	97	97
Cen St El (.75)	6¾	6¾	6¾
Cities Service	5	5	5
Cities Service pf (5)	51¾	51¾	51¾
Colum G & E	47¾	47¾	47¾
Colum Oil & Gas	3	3	3
Comm'l Cr Co (.60)	3.16	3.16	3.16
Commonwealth Distrib			
Conn Elec Serv	29	29	29
Conn Ry Pwr			
Consol Gas Util (.75)	7¾	7¾	7¾
Cooper Petr			
Cord Corp (.05g)	2¾	2¾	2¾
Creole Petr (.75g)	20	20	20
Crocker Wheeler			
Crown Cent Petr (.25g)			
Crown Drug (.04)	1¾	1¾	1¾
Crown Zellerbach			
Cuban Tob (.05g)	5¾	5¾	5¾
Cuban Trop Util			
Cuban Tob (.05g)	5¾	5¾	5¾
Cuban Trop Util			
Deep Rock Oil (.20)	3¾	3¾	3¾
Del Pow & Lt (.80)	19¾	19¾	19¾
Detroit Aircraft	2¾	2¾	2¾
Detroit Edison (1)	30¾	30¾	30¾
Distr Corp (.50)	3¾	3¾	3¾
Distr Corp wts (.50)	1¾	1¾	1¾
Dow Chem pf (4)	97	97	97
Duke Power (1.20)	19¾	19¾	19¾
Durham Hos (.40)	3¾	3¾	3¾
DURO TEST (.60e)	6¼	6¼	6¼
EAG PI LEAD (.80g)	10¼	10¼	10¼
Eagle Pich (.50g)	10¾	10¾	10¾
Eas GP pref (4.50)	53¾	53¾	53¾
Eas Sug Ref	5¾	5¾	5¾
El Bond & Sh	12¾	11¾	12¾
El Bond & Sh pf (6)	82¾	82¾	82¾
El Pow As A (.10g)	1¾	1¾	1¾
Elec Shov	6¾	6¾	6¾
Elmen D & Equip (1)	8	8	8
Empire Dist El			
Equity Corp	1¾	1¾	1¾
Evans Wallo	7.10	7.10	7.10
Fajardo Sug Corp (.60g)	11	11	11
FISK RB	7¾	7¾	7¾
Ford M Can A (.87)	12¾	12¾	12¾
Ford M Can A (1)	16	16	16
Ford M Can B (1)	15¾	15¾	15¾
GEN ALLOYS	2¾	2¾	2¾
Gen Aviation (.50)	6¾	6¾	6¾
Georg Pow pf (6)	75¾	75¾	75¾
Gilchrist Co (2.50g)	29	29	29
Grand Nat Films	1¾	1¾	1¾
Gt Atl & Pac (.75)	56	56	56
Gulf Oil (1)	60¾	60¾	60¾
HALOID (1)	12	12	12
Hecla Min (.45e)	4¾	4¾	4¾
Hud Bay M&S (1.15g)	21¾	20¾	21¾
Humble Oil (1.40)	47¾	47¾	47¾
Hummel Ross F (.60g)	7¾	7¾	7¾
Hunt Bros A (.40)	4¾	4¾	4¾
Ind Pipe Line (.80g)			
Ins Co N Am (1.60)	53	53	53
Int Paper & Pow war	3¾	3¾	3¾
Int Petr (1.20g)	20¾	20¾	20¾
JACOBS CO (1g)	8	8	8
KINGSTON PROD (.40)	3	3	3
Kirby Pet	11¾	11¾	11¾
Kirsl Lake GM (.60g)	8	8	8
LAKE SHORE M (4g)	55	51½	51½
Lake Sup Dist (1.40)	13¾	13¾	13¾
Lehigh C & N (.30)	4	4	4
Lehigh Pow	1¾	1¾	1¾
Lone Star Gas (.60g)	13¾	13¾	13¾
Long Bell A (1.50)	13¾	13¾	13¾
Louis & D F (.40)	8¾	8¾	8¾
MAGMA COPPER	51	51	51
Metal Textile (.10g)	1¾	1¾	1¾
Mich Gas & El	3¾	3¾	3¾
Mich Sti Tube (1)	10	10	10
Mid Oil (.50)	5¾	5¾	5¾
Midvalbestos	3¾	3¾	3¾
Mining Corp of Tenn	1¾	1¾	1¾
Mock Judin Bing (1)	15¾	15¾	15¾
NAT BELLAS HESS	3	3	3
Nat Bond & Sh pf	65	65	65
Nat Rub Mach	6¾	6¾	6¾
Nat Tunnel (.10g)	1¾	1¾	1¾
Navarro Oil (.60a)	10¾	10¾	10¾
N Eng Pow pf (6g)	101½	101½	101½
Ning Hud Pow	3¾	3¾	3¾
Nor Sts Pr pf (5)	96	96	96
Nor Am Lt & Pow	2¾	2¾	2¾
Nor Am Pr pf	35¾	35¾	35¾
Nor Tex El pf	8	8	8
OHIO EDISON (2.50)	34	33¾	33¾
Ohio Pow pf	8	8	8
PAC PUB SERV	1¾	1¾	1¾
Pan Am Air (.40)	12¾	12¾	12¾
Penn Water (2)	47	47	47
Pender Gr A	4	4	4
Pennroad (.12½)	3¾	3¾	3¾
Peppereil (8a)	81	81	81
Phoenix Hos (.25)	3	3	3
Pitney Bowes (.60)	17¾	17¾	17¾
Pitts & Lake Erie (6)	82½	82½	82½
Pitts Pr Gl (5%g)	85	85	85
Plymouth Oil	5¾	5¾	5¾
Polaris Min (.10g)	2¾	2¾	2¾
Portsmouth (.50g)	3¾	3¾	3¾
Pratt & Lam (1.60g)	23½	23½	23½
Prosperity B	1¾	1¾	1¾
Prud Investors	8	8	8
Pub Ser Col pf (6.50)	96¾	96¾	96¾
Pub Ser El & Lt pf	19¾	19¾	19¾
Purity (.60g)	7¾	7¾	7¾
QUAKER OATS (5)	150	150	150
RED BANK OIL	4¾	4¾	4¾
Reliance Mfg (1)	11¾	11¾	11¾
Reynolds & Hazzard	11¾	11¾	11¾
SELEC IND rts (.01g)	1¾	1¾	1¾
Shattuck Denn	3¾	3¾	3¾
Singer Mfg (6a)	200	200	200
Sonotone Corp	1¾	1¾	1¾
Southeastern Pow & Lt	2¾	2¾	2¾
Southland Royalty	11¾	11¾	11¾
Spencer Kellogg	7¾	7¾	7¾
Stand Oil Ky (1.40)	14¾	14¾	14¾
Stand Oil Ohio (1.40)	15¾	15¾	15¾
Stand Pow & Lt	5¼	5¼	5¼
Stand Pow & Lt pf (1.80)	19	19	19
Starrett (2)	30	30	30
Stein (A) & Co	11¾	11¾	11¾
Sterling Brew	1¾	1¾	1¾
Stinnes (Hugo) Corp	1¾	1¾	1¾
Sun Ray Oil	3¾	3¾	3¾
Superior Oil (3)	51	51	51
Swan Finch Oil	3¾	3¾	3¾
Symington Gould	1¾	1¾	1¾
Technicolor	7¾	7¾	7¾
Tenn Corp (.25g)	3¾	3¾	3¾
Tenn Pr Pow pf (6)	82	82	82
Texon Oil & Land (.50)	6¾	6¾	6¾
Tilo Roofing (.10g)	1¾	1¾	1¾
Tobacco Prod Exp	1¾	1¾	1¾
Tobacco Prod Exp pf	3¾	3¾	3¾
Trans Lux (.10g)	1¾	1¾	1¾
Tri-Continental	1¾	1¾	1¾
Tri-Continental rts	1¾	1¾	1¾
Tri-Utilities (.60)	6¾	6¾	6¾
Tri-Utilities pf (1.50)	19¾	19¾	19¾
Tubize Chatillon B	1¾	1¾	1¾
Tung-Sol Lamp (.40)	3¾	3¾	3¾
Tung-Sol Lamp pf (2)	19¾	19¾	19¾
Unexcelled Chem (.60)	10¾	10¾	10¾
Unit Aircraft (1)	19¾	19¾	19¾
Unit Corp (.25)	3¾	3¾	3¾
Unit Gas Corp	1¾	1¾	1¾
Unit Gas Imp (.60)	7¾	7¾	7¾
Unit Gas Imp pf (4.50)	58¾	58¾	58¾
Unit Light & Pow A	1¾	1¾	1¾
Unit Shoe Mach (3)	51¾	51¾	51¾
Unit Shipyds B	2¾	2¾	2¾
Unit Stores A	1¾	1¾	1¾
U S Pipe Cst (1.10)	19¾	19¾	19¾
U S Rubber 8% pf	1¾	1¾	1¾
Unit Verde Ext (.05)	2¾	2¾	2¾
Unit Wall Paper (.50)	3¾	3¾	3¾
Util Pwr (A)	2¾	2¾	2¾
Util Pwr & Lt (A)	2¾	2¾	2¾
Util & Ind (.20)	2¾	2¾	2¾
VALSPAR CORP vtc	2¾	2¾	2¾
Valspar pf vtc	36¾	36¾	36¾
Vogt Manufg	3¾	3¾	3¾
WENTWORTH M (1.40g)	3	3	3
Wesson Oil & Snow (1)	19¾	19¾	19¾
Westmoreland (.80)	7¾	7¾	7¾
Weyenberg Shoe (.60)	7¾	7¾	7¾
Wickwire Spen A (.50)	7¾	7¾	7¾
Wright Hargr (.60a)	10¾	10¾	10¾
YORK ICE MACH (1)	11¾	11¾	11¾
Yukon Gold (.12g)	1¾	1¾	1¾

ADR—Dividends in Canadian dollars subject to exchange, withholding taxes, or other deductions. ex—Without recent dividend or stock dividend. ex-rights—Without rights. ex-dividend or ex-rights—Without dividend or rights. ex-stock dividend—Without stock dividend. ex-distribution—Without distribution. ex-liquidating dividend—Without liquidating dividend. ex-dividend and ex-rights—Without dividend and rights. ex-dividend and ex-stock dividend—Without dividend and stock dividend. ex-rights and ex-stock dividend—Without rights and stock dividend. ex-dividend, ex-rights and ex-stock dividend—Without dividend, rights and stock dividend. ex-liquidating dividend and ex-rights—Without liquidating dividend and rights. ex-liquidating dividend and ex-stock dividend—Without liquidating dividend and stock dividend. ex-liquidating dividend, ex-rights and ex-stock dividend—Without liquidating dividend, rights and stock dividend. wd—When delivered. wi—When issued. wt—When traded. wa—Without warrants.

GOVERNMENTS

	High	Low	Last
Treas 3¼s '46	106.24	106.24	106.24
Treas 3¼s 44-46	106.23	106.22	106.23
Treas 3¼s '46	106.23	106.22	106.23
Treas 2¾s '47-45	102.25	102.21	102.21
Treas 3s '51-49	104.8	104.6	104.6
Treas 3¼s 49-46	105.7	105.7	105.7
Treas 3s '55-51	103.31	103.31	103.31
Treas 3s 55-53	103.8	103.6	103.6
Treas 2¾s '56-54	101.24	101.24	101.24
Treas 2¾s 59-56	100.30	100.30	100.30
Treas 2½s 49-39	100.16	100.16	100.16
Ho Own Loc 2s 52-44	102.29	102.29	102.29

Bond Averages

Compiled by the Associated Press

	20 Rails	10 Indust	10 Util	10 Corp
Previous day	85.7	93.3	85.0	89.2
Month ago	87.4	97.8	91.9	95.3
Year ago	97.3	103.5	97.3	100.4
1937 high	99.0	104.4	102.8	74.7
1937 low	85.7	93.3	85.0	89.2
1936 high	98.2	104.4	100.1	73.9
1936 low	84.2	101.8	89.3	87.5
1932 low	45.8	48.6	44.8	42.2
1929 high	101.1	98.9	102.8	100.3

Noble Response By Workmen to Appeal for Aid

Heart of Majority of Workers Is in Right Place

By B. C. FORBES

SCHENECTADY, N. Y., Nov. 17—Writing this column today warms up in me more joy than any column in years.

It demonstrates that the heart of the great majority of American workmen is in the right place; that noble causes appeal to them, that they are not callously centered on self.

Schenectady is essentially a working-class city. Its towering industry is General Electric. It has few men of wealth.

Need having risen to extend greatly the community's hospital facilities, a group headed by General Electric Chester H. Lang, president of Ellis hospital, ventured forth, despite unsettled business conditions, to raise $700,000.

The results not only reflect infinite credit on the inhabitants of this city, but should inspire other communities needing hospital or other philanthropic problems.

DONATIONS RECEIVED

Donations received approximated one for every family.

The total was 23,189 from a population of about 100,000.

Still more noteworthy was the response by employes of General Electric. No fewer than 14,479 subscribed. They contributed $183,342, while an additional $87,400 came from General Electric officials in the form of salary gifts.

Not only so, but 3757 American Locomotive employes furnished $49,524.

The latest figures reveal that the objective of $700,000 was not only achieved, but far surpassed. The grand total recorded is $845,079.

Mr. Lang after emphasizing that the ratio of subscribers to population has rarely been equalled anywhere, commented:

"The courage and vision of the hospital board in undertaking the campaign under disturbed business conditions were fitted to inspire confidence in the general stability of the community, and also was eloquent proof of the fiable confidence in a tremendous accomplishment."

BECOMES IMPRESSED

In my latest books I have become impressed by the friendliness of the relations existing between most employers and employes and their workers, and by the high regard executives have for at least 90 per cent of their associates. Time and time again high executives have informed me that discontent erupts only from a small proportion of workers, nearly always younger men of brief service—and largely of the radical type.

Generally speaking, wage levels are as high today as they were in the boom years, while the purchasing hourly and daily rates being paid in numbers of important industries in many instances have actually been reduced since 1929.

Since the cost of living is figured out as being today almost 15 per cent under the 1929 level, obviously millions of wage earners are better off now than they ever were before.

How much farther John L. Lewis will be able to go is a question exciting keen interest.

(Copyright, 1937, by B. C. Forbes)

Electric Devices On Display Here

An exposition of General Electric home appliances for the year 1938 is being held this week at the spacious showrooms of W. L. Thompson, Inc., 700 Commonwealth avenue, distributors of G-E products.

Such electrical conveniences as refrigerators, ranges, dishwashers, water heaters, kitchen units and washers are on display, not only for dealers, but for the public as well.

Before the exposition is closed, Mr. Thompson president of the corporation, will have entertained from 800 to 900 dealers in G. E. appliances from the Boston territory.

Appliance Exhibit

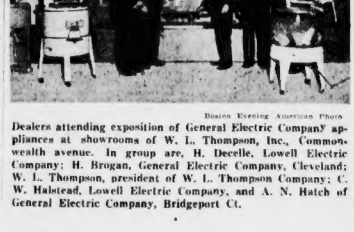

Boston Evening American Photo

Dealers attending exposition of General Electric Company appliances at showrooms of W. L. Thompson, Inc., Commonwealth avenue. In group are, H. Decelle, Lowell Electric Company; H. Brogan, General Electric Company, Cleveland; W. L. Thompson, president of W. L. Thompson Company; C. W. Halstead, Lowell Electric Company, and A. N. Hatch of General Electric Company, Bridgeport Ct.

Private Funeral For Vt. Leader Tomorrow

Clarence Morgan, 68, Formerly Headed Liquor Board

Private funeral services for Clarence Morgan, 68, retired treasurer of the Rutland railroad and former Vermont State Liquor Control Board chairman, will be held tomorrow at Mount Auburn Cemetery Chapel.

He died in Brookline after a long illness at a hotel where he planned to spend the winter.

For many years he had been a resident of Shelburne, Vt. He was graduated from Andover Academy and Harvard University, 1894. He began railroading in 1905 for the New York Central and later became secretary and treasurer of the Norfolk & Southern and the St. Lawrence & Adirondack railroads.

For many years he had been active in Vermont politics, having served in both the Senate and the House.

He leaves his wife, the former Anna Lawrence, daughter of New York, and two daughters, Mrs. Thomason P. Beal of Chestnut Hill and Mrs. Vaevold Defavorten of Brookline.

HORACE KINGMAN

BROCKTON, Nov. 17 — Horace Kingman, 71, superintendent of the Brockton water department for 44 years, was dead today at his home, 112 Summer street.

He was the oldest city official in point of service and in his younger days was a member of the common council and the board of aldermen. He was a member of the American Legion, the Masonic order and the New England Water Works Association.

Mr. Kingman leaves two sons, Lawrence and Paul F. Kingman, and three daughters, Miss Zilpha Kingman, Mrs. Henry Schanke and Mrs. Constance Bramford.

CARL C. GALE

The funeral of Carl C. Gale, 60, traffic manager since 1925 of the Fidelity Loan & Finance Company, will be held today at the Hartwell Chapel, 792 Massachusetts avenue, Arlington.

He died suddenly at his home, 17 Richfield road, Arlington.

Mr. Gale was born in Penacook, N. H., and came to the North Packing in 1900 after employment with the Boston & Maine railroad. He leaves a son, Robert S. Gale and a daughter, Ellen Gage Gale, with whom he made his home.

MRS. B. COLEMAN

PORTSMOUTH, N. H., Nov. 17—Fred B. Coleman, 82, a druggist here for 55 years, is dead at his home, 567 State street.

Mr. Coleman entered the drug business on his graduation from the Amherst College in 1875. Since the drug business he operated until his retirement in 1931.

He leaves his wife and three children, Fred W. Coleman of Milford, Mrs. Horace Peverly of Newfields and Mrs. Max Pafenbach of Dalton, Mass.

MRS. FRANK I. WILKINS

Funeral services for Mrs. Frank L. Wilkins, 69, wife of the superintendent of inspection of the Boston Elevated, will be held tomorrow in St. John's Church, North Cambridge. She died at her home, 121 Orchard street, Somerville.

Born in Boston, she had lived in Greater Boston all her life. Interment will be in Harmony Grove Cemetery, Salem.

Murphy Gets 'Admiral' Title

U. S. Marshal Honored By Airline Hostess

U. S. Marshal John J. Murphy today added a new title to his name, that of "Admiral."

At exercises held in Murphy's office, Ruth Phelan of Chicago, hostess for the American Airlines, after a presentation speech, handed the marshal a diploma making him a full fledged admiral in the flag ship fleet of the American Airlines.

Marshal Murphy has flown more than a thousand hours as a passenger in different sections of the country in line of duty.

Need Money?

YOUR ABILITY to make small, regular payments IS OUR SECURITY FOR LOANS UP TO $300

- PERSONAL offers ALL PLANS suited to the size and type of your income. Rates are scaled at most always.
- Every effort is made to serve you courteously, to meet your own terms. Applications are scaled at most always.
- Repayments are arranged to fit your convenience. Come in or write

Get Full Information. No Obligation.

PERSONAL FINANCE COMPANY
- 73 Tremont St., License 22 Phone LAF. 3337
- 66 Boylston St., License 57 Phone KEN. 2722

25 convenient offices in Metropolitan Area and nearby towns. Phone Mon. Conf. Liberty 1212 for nearest office.

Your Unsecured Friend: LOANS MADE BY MAIL

WHEN YOU NEED MONEY

You Need It Quickly

Household loans are made to single persons and married couples promptly—without delay.

NO ENDORSERS
NO WAGE ASSIGNMENTS

Repay in convenient monthly installments. Phone or personally inquire at

HOUSEHOLD FINANCE CORPORATION
"Doctor of Family Finances"
TWO BOSTON OFFICES
Washington St. and Temple Place
Tremont Building
Phone HANcock 1210
CAMBRIDGE OFFICE
Central Square, Cambridge
Phone KIRkland 1270

ON THE AIR—EDGAR A. GUEST TUES. AT 8:30 P. M. — WBZ

LOANS AUTO TRUCKS Within You Want No Red Tape. Lowest Legal Rates
FIDELITY LOAN & FINANCE CORP.
2-3 Washington Sts. Next to Masonic Bldg. LICENSE NO. 69
SOMERVILLE
LOANS License 114
FAMILY FINANCE CO. 110 Broad St.

WE WILL LOAN YOU UP TO $300 on Your Signature Only

Money to Pay Old Bills To Meet Emergencies To Consolidate Obligations

YOUR OWN SIGNATURE is all that is necessary, if your income is steady as ours and regularly reported. Call, write or phone nearest office.

Be Sure It Is The "National"

NATIONAL LOAN SOCIETY
294 WASH. ST., BOSTON 3rd South Bldg., Rm. 206. Lib. 8546
689 MASS. AVE.-CAMBRIDGE Room 310 Trowbridge 3115
SALEM STREET - MALDEN Room 204, Middlesex Co. Bank Bldg., Malden 0465
1458 HANCOCK ST.-QUINCY Room 205 Granite 7286
License No. 117-177-B Respectfully

At Your Service

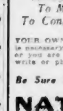

Let the Pilgrim plan help you. Phone or write for your financial needs. Quick, easy, to suit your needs made within hours of application. Private offices. Ample parking space.

$50. to $2000

PILGRIM PLAN
54 SCHOOL ST.—FLOOR LICENSE 45

AUTO & TRUCK LOANS
1 HOUR SERVICE
AMERICA FINANCE SYSTEM, License 32
Room 217, Park Square Bldg. HUB. 1312

AUTO WHILE IN YOUR LOANS
NEW LOW RATES
AUTO OWNERS FINANCE CO., INC.
70 DEVONSHIRE ST. Room 1234 HUB. 0750
MOTOR MART BLDG. LICENSE 114

LOANS Gold, Silver & Watches, CASH
ETTINGER, 135 Washington St., Rm. 401
LOANS of $300 and over on jewelers, diamonds, etc. Write full particulars. Box 4038, Boston.

BORROW the cash you need on your automobile, furniture or collateral or endorsers on our no security plan. Boston Morris Plan Co., 209 Washington St., Room 1000. Tel. HUBbard 1717

HEIRS Securities legacies, trust funds, L. Levi Co., 60 Court St. Cap. 3073

LOANS $100 to $300, 1926 Ford Tudor Sedan. Castle Loan Ass. Corp., 230 Boylston St. Lic. 36.

Announcements

1 Legal

LICENSING BOARD for the City of Boston. Application No. 199, November 17, 1937. Not

Real Estate

80 Houses for Sale

BROOKLINE — $26,000

24 CLEVELAND ROAD

Saw that you have seen them all you are cordially invited to inspect one of Brookline's most beautiful and complete new fireplaced and tiled colonial home, supervised by Wm. Nelson Jacobs architect. Home contains 10 rooms, 3 baths, 9 bedrooms, playroom, 2 car garage, air conditioned, and most modern in all conveniences for the woman of today, beautifully landscaped on large corner lot, and well worth your inspection.

OPEN FOR INSPECTION

CHARNEL CO., INC. LONgwood 5762

80 Houses for Sale

BRIGHTON 3-FAMILY RENT FREE

PRICE $3000—$100 DOWN

Excellent home and investment for the working man. 3-4-5 rooms and bath, close to transportation. Mr. Mortgagee, owner will consider reasonable offer.

ROBERT W. GRAY

3317 MASS AVE. HARVARD at CAMBRIDGE Trowbridge 8347; Eves. Bel. 7109

CAMBRIDGE

8 room house that can be enlarged (in excellent condition) 2 baths, 2 showers, 3 bedrooms, 2 tiled baths with shower, 3-car garage, all modern conveniences, oil heat, hot water, tiled kitchen, fireplace, sun porch, 2 open porches, 2 screened porches, fenced yard, 2 sheds. Located at 165 Coolidge Rd. one minute to Fresh Pond.

We have available properties in need of repair. Locate in most sections of greater Boston. Will build to suit. Large parties on easy terms. See Mr. Towle, Owner, Cambridge Realty Service.

We are liquidating homes taken in trade. $1000 down buys a fine home. Also modernized plus new gas equipment. See these at once. 15 South Bourne Rd., Forest Hills. Jam. 0583-W.

NASH for BANK BARGAINS

2252 Mass. Ave., Cambridge. Kir. 3122-Eve. 4781

Mod. 4-rm. Tudor Colonial, 2-car garage, fruit trees, shrubs. Mr. Moore 21 Clinton Rd., E. Weymouth

Newton

COLONIAL ACRES—Beautiful homes ALL ELECTRIC. Terms reasonable. Open daily. Directions Newton Realty Co.

81 Lots for Sale

Billerica

2 ACRES, $249; $2 wkly. Pinehurst, Billerica, fine lands. Open Sun. 0583-W.

82 Farms and Land for Sale

FREE CATALOG FARM BARGAINS

Many with stock, tools, crops. Write today. STROUT AGY., 617-FH, Call Bldg., Bldg.

NEW ALL ELECTRIC HOME

BRIGHTON, 36 Foster St., off Washington St. Just completed, with R.I. 5 rm. brick bungalow, all electric heat, insulated, weatherstripped, copper screens, all modern conveniences, garage, lot 50x100. Open for inspection this afternoon and all day Sunday. Directions Hill Ave. to Foster St.

Somerville

SPRING HILL—12-room mod. single house, corner lot, steam heat, hot water heat, 3 baths, hot water heat. $8500. Som. 0494.

86 Real Estate Mortgages

BORROW from the bank for satisfaction. Our 20th year. Cambridge Savings Bank, Harvard Sq.

NEED Mortgage Money? If so, see Mortgage Department, 40 Central St., Boston.

Ask Suffolk Cooperative Federal savings and Loan Assn. of Boston, 44 Bromfield St., Room 1001. Hubbard 6454. Mortgage Money. Cooperative Rate. 7% Interest.

Wm. P. Hunnewell Co., Real Estate, has some mortgage money to loan. 50 Congress St., Boston.

Announcements

9 Funeral Directors

J. S. WATERMAN & SONS SINCE 1867 FUNERAL SERVICE

Local and Suburban

10 Monuments

MONUMENTS of QUALITY at Reasonable Prices
Jhe o. J. Craig
15 FEDERAL AVE. QUINCY MAIL: SAME AVE

29 Medical

X-RAY

Examination and consultation absolutely free. Dr. Frank Wilson, 1 Boylston Pl. Use the X-ray and electric treatments for the relief of pain. Also treatments in diseases of every description. 2 Walk-in Medical Clinic, 1 Boylston Pl.

HIGH BLOOD PRESSURE

Mrs. Elizabeth Curtis, 163 Morton Ave. Mattapan. Mass. nurse. When blood pressure was 204 and now it is down to 138. I am grateful for what your treatment has done for me. Read my letter. Call or write for free booklet. Dr. Wash. and what he was suffering from. Dr. Wash. cured me of Eczema with chronic disease and I had it. Wash

NEW ENGLAND'S GREATEST EVENING NEWSPAPER

BOSTON EVENING AMERICAN

WEDNESDAY, NOVEMBER 17, 1937

Why hast thou stripped the poor of their clothing? It is thou that hast refused water to the weary.—Book of Job XXII., 4-6.

The text for today is suggested by the Rev. Forrest Lee Nicol, pastor of St. John's Church, Fall River. The text for tomorrow will be suggested by the Rev. Walter F. Sturtevant, Main Street Baptist Church, Newport, Vt.

The Editor Says:

SENATOR HENRY CABOT LODGE, JR., proves a worthy successor to his distinguished grandfather, whose name he bears.

Publication of the authentic stenographic report of a secret meeting of the British war council, held PRIOR to American entry into the World War, arouses Senator Lodge to immediate action.

He declares publication of this document proves the necessity for recalling the American delegation from Nine-Power Conference at Brussels.

He urges a prompt and sincere Congressional investigation into the twenty-year suppression of these vitally important papers.

And he wants to know why the people of America were lured into an international conflict under the pretense of "making the world safe for democracy" when the real reason was to make it secure for predatory imperialism.

It was the first Senator Henry Cabot Lodge who led the famous United States battle against American entry into the League of Nations and affairs in which this country has no concern.

By kindly Providence it is now the second Senator Henry Cabot Lodge who continues that battle at a time when the nation is nearer involvement in European intrigue than ever before.

ALL NEW ENGLAND

—supports Congresswoman Edith Nourse Rogers of Lowell in her demand that Congressman Rayburn, House majority leader, answer this important question:

"What is the special session of Congress going to do to assist the boot, shoe, leather goods, and cotton and woolen industries of the United States?"

Mr. Rayburn should give us his reply NOW. To date, Secretary of State Hull has been devoting his efforts to his so-called "reciprocal" treaty with Czechoslovakia, which means ruin for scores of New England factories and mills.

Representatives and Senators, including Mr. Rayburn, have the power to help these industries by putting that proposed pact where it belongs—in the Capitol's incinerator. Let us hope that is where it goes. New England workers will be only too glad to supply the match.

NEW BEDFORD

—citizens, under the leadership of Mayor Leo E. J. Carney, offer excellent suggestions for the rehabilitation of Massachusetts industries.

In a memorandum submitted to Governor Hurley, the "Whaler City" group favors a conference of all mayors of the Commonwealth.

The purpose would be to adopt a definite program to encourage the enterprises we now have and to attract others.

In his interview with the Governor, Mayor Carney pointed out that Southern and Western States, in an attempt to bring in new industries, are advertising their "superiority" over New England. He feels, he said, that the Bay State ought to do a little .thful boasting.

We agree with Mr. Carney. Massachusetts, like an old man clinging to his arm-chair, has been too long in retirement. It is time that we borrowed some of the aggressiveness of our competitor States.

RADCLIFFE GIRLS

—tell us the way to lead a Harvard man to the altar is to say a good strong "No!" to almost everything he asks.

This advice, contained in an undergraduate "guidebook" distributed at the college, is said to be based on students' experiences. We don't believe it.

Of course, this is clearly a matter for Beatrice Fairfax—hardly for an editor. Yet we are inclined to rally to the defense of our friends at Harvard. We have met a good many of them, and, without hesitation, we recommend them—enthusiastically.

The trouble is Radcliffe young women haven't met ALL Harvard men.

DEVONSHIRE 1212

—that's the telephone number to dial when a crime or suspicious happening is observed.

Police Commissioner Timilty, in an attempt to make Boston a very unhealthy city for holdup men, thieves and racketeers, is enlisting our whole population in his war on the underworld. He welcomes all telephone "tips," the more the better. And he designates the first three days of next month as a period for the closest possible co-operation between the police and the people.

This is a wise plan. Stopping crime is not solely the Police Department's duty. It is EVERYBODY'S. We should not [illegible] other instances, but we should also insist upon the same obedience by others.

OUR NEW MAYOR'S

—popularity at the mayors' conference in Washington is encouraging.

The fact that Mayor Fiorello La Guardia of New York, who is also president of the United States Mayors' Association, singled him out for special honors at the session's first dinner is proof that Mr. Tobin's ability is appreciated by a veteran office-holder who is admittedly a good judge of men.

John Bull's War Party

By Nelson Harding

In 1917—as the Hearst newspapers are disclosing—Balfour revealed to the British Imperial War Conference the secret treaties negotiated by the British Government to bribe other nations into entering the World War by giving them somebody else's territory.

A month or so later Uncle Sam entered the war on Britain's side—to fight for a great ideal! HE was not told about the cynical secret treaties.

As Mr. Harding depicts, he was the blindfolded guest at John Bull's War Party—and all HE got was a wishbone.

What will Uncle Sam now get out of the Brussels Conference, John Bull's new party?

More entanglements? More lost lives? And more uncollectible foreign debts?

New York Day by Day

By O. O. McIntyre

NEW YORK, Nov. 17.

THERE is a popular belief that newspapermen are inarticulate when called upon to speak. Many are, but not all. No one is more deft on his banquet feet than Bugs Baer. Bill Corum is glib, witty and informative, and Lowell Thomas is an accomplished toastmaster.

Young Will Hearst has developed into a first rate talker, and Manry Paul, the society scribbler, is almost another Frank Crowninshield. And, of course, there's Irvin Cobb. But after-dinner speaking generally languishes. Chiefly because the banquet idea is passe.

They became pretty much a racket with an over-abundance of windy oratorical bores. So much so the expert after-dinner speaker refused to speak save for a fixed price. Organizers of dinners had elaborate offices and hired high pressure boys to turn on the steam, at $10 a plate.

Thus the public dinner became a nuisance and was looked upon with suspicion even when on the level. Today the better speeches are made at luncheons and are limited to three minutes. They are mostly fast quips and personal sallies—which is as it should be.

Dog haters did not get to first base with their plan to drive dogs from New York. Their first peep brought such an avalanche of protest they retired in confusion. Dog lovers countered with their own "better world" campaign—to stop smoking and chewing tobacco on the streets and in cafes, the radio at 11 o'clock at night, heavy fines for frightening the gee-whiz out of innocents with sudden blasts of auto horns, and a list of about 50 other disregarded daily nuisances far more annoying than a dog on a leash.

It is pointed out that dogs do not do one-half of one per cent of the damage done by careless and drunken motorists, and nothing is done to drive them from cities.

Among current heart throbs around the broadcasting studios is Tommy Riggs, whose voice is also that of the wistful Betty Lou. Riggs is a college graduate, 29 years old, and not only has the build of a fullback, but a Grecian profile and a natural marcelle. He is a graduate of Ohio State and his home is in Pittsburgh. He is considered the radio find of the year.

Gilb gabbery: Clem McCarthy talks 40 words a minute, faster than even Floyd Gibbons. The two machine-gun spielers are friends and often huddle over a midnight hamburger to swap experiences, and it sounds like water rushing over a dam. In his chatter-box monologue days in vaudeville Julius Tannen was about the fastest talker of his day. But the champ talker, I understand, is a woman radio announcer in Paris. She doubles McCarthy's record with a few words to spare.

So many radio stars have to overcome the handicap of harsh sounding voices. H. V. Kaltenborn and Fred Allen, for example. The most irritating to my mind, and apparently deliberately, are the yowlings of Martha Raye. It is no voice for a home that likes peace and quietude, yet radio sum-ups, indicate a popularity. The most pleasant and soothing male voice on stage or radio is that of Herbert Marshall.

And my choice among the ladies is the well-modulated tone of the announcer Rosalind for that musical program on the air embodying loveliness and charm.

My flinch from harsh voices is doubtless a reaction from a year or so of servitude under a managing editor Simon Legree, who roared and pounded the desk for no reason other than to show he was boss. Every time he barked I receded like a lizard at sudden touch. Slinking, cowering. So such self-respect did I lose under his despotism that with the last half-gill of courage I quit and came to New York.

So perhaps I owe him a lot. Had I remained I would probably be the shriveled and tittupy figure in the far corner desk, darting in and out rabbit-like, for fear if the editor saw me he would be reminded I was on the payroll and strike my name off. There's one in every editorial room.

The Marry-Go-Round

By Helen Rowland

When a wealthy widow marries a man half her age, it merely means that she has added one more to her collection of expensive pets.

A small boy can't see the use of washing the back of his neck—and no grown man can see the use of keeping his conscience clean on more than one side at a time.

Concrete takes 21 days to harden; but it takes longer than that for a man's love to get firm and solid enough to hold up under the thought of tying himself for life to just one woman.

If you are a man, never waste your time trying to figure a woman out; just keep quiet and wait—and she'll soon spill over and tell you all about herself, or hers.

It's the plain, undecorative man, like the plain, substantial kitchen clock, that can usually be most depended on. The ornamental, drawing-room variety are always either fast, unreliable or running down.

Until the day when she announces her last hope of seeing some man's eye light up at sight of her, the average woman will always do SOMETHING to her hair.

It is unfair to say that a man cannot be romantically faithful to one woman all his life. Nobody can say that, until some man TRIES.

Marriage, says the Cynical Bachelor, is what changes a girl from an alluring possibility to a life-long liability.

Human Side of the News

By Edwin C. Hill

A FEW weeks ago I read a book on science written by a skilled journalist. It was marred, in my opinion, by too close adherence to scientific style and usage. It smelled of the lamp.

Several years ago, Dr. Paul de Kruiff, a physician of high standing wrote "Men Against Death," and again in this writer's opinion it suffered from the sports page lingo which the doctor seemed to think the popularization of his subject demanded.

Going to Rome, writers always seem too much inclined to do as the Romans do. Why can't they just be themselves? I quote from a highly stimulating and informing book, "Apes, Men and Morons," just published by Dr. Earnest A. Hooton, professor of anthropology at Harvard University.

"He (man) must convince himself that the act of grabbing is somehow noble and beautiful, and that he can reap in righteousness and murder in magnanimity. He insists upon playing the game, not only with an ace up his sleeve, but also with the smug conviction that God put it there."

When I was a cub reporter, there was an ogreish old copy-reader who loved nothing better than to slaughter flossy alliteration like that. We all hated him, but as we learned our craft we thanked him for whatever clarity and honesty we worked into our grist of news writing. I wish he had lived to read copy on Dr. Hooton's book.

With this quibble aside, here's a grand book about man, his ancestors and his origin, his physiology and his behaviour, his innate and induced characteristics, his social heritage and its physical basis, and a call for a "biological purge."

Dr. Hooton believes that if a man is saved, and if he is to achieve a real civilization, there must be consciousness and control in his continued evolution, and there must be an end to the proliferation of the unfit which alarms every great geneticist in the world. He writes:

"Now it seems to me perfectly clear that what we must do, in some way or other, is to encourage a sit-down reproductive strike of the busy breeders among the morons, criminals and social ineffectuals of our population. Probably compulsory sterilization alone would serve in the cases of the insane and the mentally deficient, but it is very difficult to enforce such a measure in a democracy, unless it has been preceded by an educational campaign which has reached all the teachable and socially-minded individuals of the electorate.

"Probably the only effective method of obtaining the desired result would be to establish in our secondary schools and college courses of applied human biology, which would disseminate knowledge of the facts of heredity and the relationship of man's organism to his behaviour.

"The young ought to be brought to an early realization that their success in life and their value to society depend not only upon occupational skill and character, but also upon an understanding that their reproductive function must be exercised in accordance with their individual capacities and limitations. We must inculcate into the rising generation a code of biological ethics.

"Let us temper mercy with justice and dispense charity with intelligence. We must stop trying to cure malignant biologic growths with patent sociological nostrums. The emergency demands a surgical operation."

The threat of the ascendancy of the unfit is an old story. But it is, nonetheless, an increasingly urgent and ominous problem of our day. Certainly one has to step back a few cons to get a look at it, and this is what Dr. Hooton does. Few of us have either the time or the scholarly equipment to plug through Lamarck or Darwin. Dr. Hooton does it for us, makes the narrative one of fascinating interest, and brings forward the balance of all informed thinking in this field.

He finds man, physically, pretty much a make-shift job, but he likes him at that, and thinks there is hope for him if ever he really uses that brain which, somehow, he has mysteriously contrived.

March of Events

By Benjamin DeCasseres

"LET me see some samples, please, of your finest silk diamond-studded gas-masks," may soon be an everyday request in the swanky shops of London, Paris, Berlin and Rome.

Yes, styles in gas-masks have made their appearance. A cable from Rome says:

"Smartly designed masks, differing for men and women, are displayed in a shop-window on Central Via Tritone. Placed on models such as department stores use to exhibit furs, the masks are offered in a matter-of-fact way that startles American tourists."

"Is my gas-mask on straight?" may soon be the usual question among the ladies instead of "is my hat on straight?" or "is there too much rouge on my lips?"

Almost all memorable discoveries in the realm of science are made personally and accidentally—and NEVER THROUGH THE HELP OF THE STATE.

Nearly a hundred years ago a Dr. Charles T. Jackson, a Boston chemist, suddenly became unconscious in his laboratory by inhaling sulphuric ether.

At about the same time Dr. William T. G. Morton, a Boston dentist, was looking around for some means to deaden the frightful pain caused by extracting the roots of diseased teeth.

Dr. Jackson told Dr. Morton what had happened to him in his laboratory. The latter then developed a method of ether inhalation, and on September 30, 1846, he administered the anesthetic while Dr. J. C. Warren performed THE FIRST PAINLESS DENTAL OPERATION IN THE WORLD.

That was a blessed day in the annals of suffering humanity—the discovery of an anesthetic for pain.

But there was no anesthetic for Dr. Morton. He lived and died in poverty. Congress talked about giving him $100,000, but he never got it. He had to pawn a medal that the French Academy struck off for him in his honor.

Now, ironically enough, this great benefactor of mankind will achieve world-wide fame in a motion picture made from Rene Fulop-miller's book on the Boston dentist.

Scientific pioneers find out that their work, like virtue, is its own reward—and that's a pity.

Soviet Russia has never minded her own business.

An Italian official, in speaking of the Japanese-Italian-German anti-Communist pact, says that "RUSSIA MAY HAVE ALL THE COMMUNISM IT WANTS AS LONG AS SHE KEEPS IT AT HOME."

Russia's "home" is the whole world. The Third International (the Comintern) was founded and today functions for the express purpose of overthrowing all governments and proclaiming the dictatorship of the proletariat on their ruins.

If a Fascist bloc looms throughout the world the cause is the spider of Moscow, which didn't know enough to do its spinning and weaving at home.

Listen, World!

By Elsie Robinson

YOU come upon it at the turn of the little trail which leads from the highway.

The highway is a busy place, and noisy. All day and all night the traffic roars by. Racing speedsters, rumbling trucks loaded with fruit, lumber and hay. Gypsy caravans. Box cars with blooded horses going down to the races. Enormous machines, crawling by, creaking inches up to the mines. Terrible tanks of sudden death which all the other cars avoid.

All day the horns and mufflers hoot and bellow, snarl and shriek. Hoboes and bindle men plug along, head down under the blasting sun, or stand wearily, thumbing for a ride—the sweat spreading in dark blotches across their sour, faded shirts.

A busy place, the highway—filled with clamor and pressure and the reek of hot oil, hot bodies. A hurried, worried loop of screeching asphalt, herling itself insanely past the blur of woodland and meadow, vineyard and field—and the dip in the tangled weeds where the little trail begins.

It is not easy to find the trail. Most pass without ever seeing it. Only a vague line at first, faltering through the grass, fumbling across the rutted earth of the resting fields—rising, between scrub oak and tumbled rock, up and over the hill—

Then, suddenly, the heat and haste are all behind you, and you are in a cool, quiet place, walled around with trees. In the spring this place is blue and sweet with lupine, and the plaques of turquoise sky lie embedded in the peacock dark ceiling of the pines. But now it is Autumn, and the place is floored with dry grass, fine as golden floss, and russet fern. Above the grass the light lies low and thick as honey.

The oaks glow like new copper in the setting sun. Against their deep, mahogany shadow the pine boles rise in pinkish columns, up and up, through the pale smoke of the needles, to the still brightness of the sky.

There are few sounds. A cow bell jangles and a jay bird squalls. The tinkle of a brook half drowned in leaves, a thread of silver through the warp of gold.

But all the fragrance of the Fall is now released. The tang of pine . . . the willows' sharp, clean breath . . . the lusty odor of the moistened earth. Stronger than all, the heady must of grapes. The air is purple with their ripened bloom . . . the sunset gullies drip with ruddy wine.

So still! So clean and healing, this small place apart. My body lets its worried tension ease. The clamor quiets in my restless brain. The pent up pain and hate drain slowly from my heart.

I rest. I lose myself. I am at peace. I am again a part of the good earth . . . I rest and root within its deep, sure strength. My mind forgets its nagging fears and doubts. Once more I give my spirit back to Life. I lay my scarred and sullied self aside . . . I rest and wait within the hand of God.